Himmel's Architectural Door & Hardware, LLC - NA
12021 Volunteer Blvd., Mt. Juliet, TN 37122
Tel: 615-622-5777

Lyft / Waymo Depot - Nashville
304985

SCHEDULE OF FINISHED HARDWARE

DATE	April 1, 2026
ARCHITECT	Arcadis Professional Corp.
CONTRACTOR	DPR
DETAILED BY	Scott Gee
Note	To keep the project moving in a timely manner, we ask that submittals be returned approved within three (3) weeks from submitted date. Delays in receiving approvals may impact lead times, pricing and material need by dates.

Opening List

Opening	Hdw Set	Hdw Heading	Opening Label	Door Type	Frame Type
002	H09	H09		EXST	F02
003	H04	H04		D02	F02
006	H06	H06		D01	F02
007	H02	H02		AL-SF	AL-SF
008	H06a	H06a		D02	F05
009	H06B	H06B		D02	F02
014	H06	H06		D01	F02
106	H07	H07		D01	F02
107.1	H07	H07.1		D01	F02
107.2	H07	H07		D01	F02
110.1	H01	H01		AL-SF	AL-SF
113	H01	H01		AL-SF	AL-SF
114	H01	H01		AL-SF	AL-SF
115.1	H04a	H04a		D01	F02
115.2	H04a	H04A.1		D01	F02
115.3	H01	H01		AL-SF	AL-SF
116	H05	H05		D01	F02
117	H02	H02		AL-SF	AL-SF
118	H02	H02		AL-SF	AL-SF
119	H02	H02		AL-SF	AL-SF
120	H07A	H07A	90Min	D01	F05
E004	H08	H08		EXST	EXST
E005	H08	H08		EXST	EXST
E102	E01	E01		EXST	EXST
E104	H08	H08		EXST	EXST
E105	H08	H08		EXST	EXST
E111	E01	E01.1		EXST	EXST
E112	E01	E01.1		EXST	EXST

Manufacturer List

Code	Name
ALRM	Alarm Lock
IV	Ives
LC	LCN Closers
SC	Schlage
ZE	Zero

Finish List

Code	Description
26D	Satin Chrome
626	Satin Chromium Plated
652	Satin Chromium Plated
689	Aluminum Painted
GRY	Grey
US26D	Chromium Plated, Dull
US32D	Stainless Steel, Dull

Option List

Code	Description
50-231	CORE HANDLING CHARGE (SFIC)-SGL
B-CS	4 BEVELED EDGES -COUNTERSUNK HOLES (STD)
CON	Molex Connector
GMK	GRAND MASTER KEYED(INTERCHANGEABLE CORE)
RX	REQUEST TO EXIT (RX)
TBWMS	TB & WMS Package

Hardware Schedule

Heading #E01 (Set #E01)

1	Single Door #**E102**	RECEPTION 101 to LARGE CONF. ROOM 102				RH
	Opening Description:	3' 0" x 6' 9 1/2" Type EXST Type EXST				
1	Keypad Lockset	DL2700 IC	RH	26D		ALRM
1	Interchangeable Core Cylinder	80-037 50-231 GMK		626		SC

Heading #E01.1 (Set #E01)

1	Single Door #**E111**	RECEPTION 101 to SM. CONF. ROOM 111				LH
1	Single Door #**E112**	RECEPTION 101 to SM. CONF. ROOM 112				RH
	Opening Description:	3' 0" x 7' 0" Type EXST Type EXST				
1	Keypad Lockset	DL2700 IC	RH	26D		ALRM
1	Keypad Lockset	DL2700 IC	LH	26D		ALRM
2	Interchangeable Core Cylinder	80-037 50-231 GMK		626		SC

Heading #H01 (Set #H01)

1	Single Door #**110.1**	RECEPTION 101 from CORRIDOR 110				RHR
1	Single Door #**113**	OFFICE (B) 114 to SM. CONF. ROOM 113				RH
1	Single Door #**114**	CORRIDOR 110 from OFFICE (B) 114			180°	RHR
1	Single Door #**115.3**	CORRIDOR 110 to BREAK ROOM 115				LH
	Opening Description:	3' 0" x 7' 0" Type AL-SF Type AL-SF				

Note: All hardware provided by door supplier

12	Hinges(By Others)	5BB1 4 1/2 x 4 1/2	652	IV
4	Leverset(By Others)	ND10 TLR	626	SC
4	Dome Stop(By Others)	FS13	US26D	IV

Heading #H02 (Set #H02)

1	Single Door #**007**	BREAK ROOM 003 to SM. CONF. ROOM 007	RH
1	Single Door #**117**	OFFICE 116 to SM. CONF. ROOM 117	LH
1	Single Door #**118**	OFFICE 116 to SM. CONF. ROOM 118	RH
1	Single Door #**119**	OFFICE 116 from LRG. CONF. ROOM 119	RHR

Opening Description: 3' 0" x 7' 0" Type AL-SF Type AL-SF

Note: Cylinder Core only. All other hardware is supplied by the door supplier.

12	Hinges(By Others)	5BB1 4 1/2 x 4 1/2		652	IV
2	Keypad Lockset(By Others)	DL2700 IC	RH	26D	ALRM
1	Keypad Lockset(By Others)	DL2700 IC	LH	26D	ALRM
1	Keypad Lockset(By Others)	DL2700 IC	RHR	26D	ALRM
4	Interchangeable Core Cylinder	80-037 50-231 GMK		626	SC
4	Closer(By Others)	4040XP RWPA TBWMS		689	LC
4	Dome Stop(By Others)	FS13		US26D	IV
12	Door Silencer(By Others)	SR64		GRY	IV

Heading #H04 (Set #H04)

1	Pair Doors #**003**	FLAT BAY from BREAK ROOM 003	RHRA

Opening Description: 2 - 3' 0" x 7' 0" x 1 3/4" x HMD Type D02 x HMF Type F02

6	Hinges	5BB1 4 1/2 x 4 1/2	652	IV
2	Flush Bolt	FB458	US26D	IV
1	Strike	DP2	US26D	IV
1	Leverset	ND10 TLR	626	SC
1	Closer	4040XP CUSH TBWMS	689	LC
2	Protection Plate	8400 8" X 34" B-CS	US32D	IV
	Note: install on Push Side of Door			
2	Protection Plate	8400 8" X 35" B-CS	US32D	IV
	Note: Install on Pull Side of Door			
1	Dome Stop	FS13	US26D	IV
	Note: Mount Floor stop so Inactive leaf swings 180 deg to prevent a tripping hazzard			
1	Door Seal	188S-BK 20'		ZE
1	Door Sweep	8191AA 36"		ZE
1	Threshold	545A 72"		ZE

Heading #H04a (Set #H04a)

1	Single Door #**115.1**	OFFICE 116 to BREAK ROOM 115		LH

Opening Description: 3' 0" x 7' 0" x 1 3/4" x HMD Type D01 x HMF Type F02

2	Hinges	5BB1 4 1/2 x 4 1/2	652	IV
1	Hinge	5BB1 TW8 CON 4 1/2" x 4 1/2"	652	IV
1	Electrified Lockset	ND80 EL BDC TLR CON RX	626	SC
1	Interchangeable Core Cylinder	80-037 50-231 GMK	626	SC
1	Closer	4040XP RWPA TBWMS	689	LC
2	Protection Plate	8400 8" X 34" B-CS	US32D	IV
1	Dome Stop	FS13	US26D	IV
1	Wire Harness	CON-38P		SC
3	Door Silencer	SR64	GRY	IV

Note: Card Reader, Power Supply & Wiring from Hinge to Power by others

Heading #H04A.1 (Set #H04a)

1	Single Door #**115.2**	PARKING 123 to BREAK ROOM 115		LH

Opening Description: 3' 0" x 7' 0" x 1 3/4" x HMD Type D01 x HMF Type F02

2	Hinges	5BB1 4 1/2 x 4 1/2	652	IV
1	Hinge	5BB1 TW8 CON 4 1/2" x 4 1/2"	652	IV
1	Electrified Lockset	ND80 EL BDC TLR CON RX	626	SC
1	Interchangeable Core Cylinder	80-037 50-231 GMK	626	SC
1	Closer	4040XP RWPA TBWMS	689	LC
2	Protection Plate	8400 8" X 34" B-CS	US32D	IV
1	Dome Stop	FS13	US26D	IV
1	Wire Harness	CON-38P		SC
1	Door Seal	188S-BK 17'		ZE
1	Door Sweep	8191AA 36"		ZE
1	Threshold	545A 36"		ZE

Heading #H05 (Set #H05)

1	Single Door #**116**	OPEN OFFICE 121 from OFFICE 116		RHR

Opening Description: 3' 0" x 7' 0" x 1 3/4" x HMD Type D01 x HMF Type F02

Note: Trilogy Lock as Specified is Keypad. Prox/ID cofiguation not included.

3	Hinges	5BB1 4 1/2 x 4 1/2		652	IV
1	Keypad Lockset	DL2700 IC	RHR	26D	ALRM
1	Interchangeable Core Cylinder	80-037 50-231 GMK		626	SC
1	Closer	4040XP RWPA TBWMS		689	LC
1	Dome Stop	FS13		US26D	IV
3	Door Silencer	SR64		GRY	IV

Heading #H06 (Set #H06)

1	Single Door #**006**		BREAK ROOM 003 to JAN. CLOSET 006		LH
1	Single Door #**014**		FLAT BAY to IT 014		LH
	Opening Description:	3' 0" x 7' 0" x 1 3/4" x HMD Type D01 x HMF Type F02			
6	Hinges	5BB1 4 1/2 x 4 1/2		652	IV
2	Keypad Lockset	DL2700 IC	LH	26D	ALRM
2	Interchangeable Core Cylinder	80-037 50-231 GMK		626	SC
2	Protection Plate	8400 8" X 34" B-CS		US32D	IV
	Note: Mount on Push Side of Door				
2	Protection Plate	8400 8" X 35" B-CS		US32D	IV
	Note: Mount on Pull Side of Door				
2	Dome Stop	FS13		US26D	IV
6	Door Silencer	SR64		GRY	IV

Heading #H06a (Set #H06a)

1	Pair Doors #**008**		PARTS & TIRE STORAGE 012 from STORAGE ROOM 008		RHRA
	Opening Description:	2 - 3' 0" x 7' 0" x 1 3/4" x HMD Type D02 x HMF Type F05			
6	Hinges	5BB1 4 1/2 x 4 1/2		652	IV
2	Flush Bolt	FB458		US26D	IV
1	Strike	DP2		US26D	IV
1	Keypad Lockset	DL2700 IC	RHR	26D	ALRM
1	Interchangeable Core Cylinder	80-037 50-231 GMK		626	SC
1	Closer	4040XP CUSH TBWMS		689	LC
2	Protection Plate	8400 8" X 34" B-CS		US32D	IV
	Note: Mount on Push Side of Door				
2	Protection Plate	8400 8" X 35" B-CS		US32D	IV
	Note: Mount on Pull Side of Door				
1	Dome Stop	FS13		US26D	IV
	Note: Mount Floor Stop to allow Inactive Leaf to Swing 180 deg to not impeede Traffic				
2	Door Silencer	SR64		GRY	IV

Heading #H06B (Set #H06B)

1	Pair Doors #**009**	FLAT BAY from COMPRESSOR ROOM 009			RHRA

Opening Description: 2 - 3' 0" x 7' 0" x 1 3/4" x HMD Type D02 x HMF Type F02

6	Hinges	5BB1 4 1/2 x 4 1/2		652	IV
2	Flush Bolt	FB458		US26D	IV
1	Strike	DP2		US26D	IV
1	Keypad Lockset	DL2700 IC	RHR	26D	ALRM
1	Interchangeable Core Cylinder	80-037 50-231 GMK		626	SC
1	Closer	4040XP CUSH TBWMS		689	LC
2	Protection Plate	8400 8" X 34" B-CS		US32D	IV
2	Protection Plate	8400 8" X 35" B-CS		US32D	IV
1	Dome Stop	FS13		US26D	IV
	Note: Mount Floor Stop to allow inactive leaf to swing 180 deg to prevent a tripping hazzard				
2	Door Silencer	SR64		GRY	IV

Heading #H07 (Set #H07)

1	Single Door #**106**	CORRIDOR to IT ROOM 106			LH
1	Single Door #**107.2**	CORRIDOR from SECURE IT ROOM 107			LHR

Opening Description: 3' 0" x 7' 0" x 1 3/4" x HMD Type D01 x HMF Type F02

Note: Trilogy Lock as Specified is Keypad. Prox/ID cofiguation not included.

6	Hinges	5BB1 4 1/2 x 4 1/2		652	IV
1	Keypad Lockset	DL2700 IC	LH	26D	ALRM
1	Keypad Lockset	DL2700 IC	LHR	26D	ALRM
2	Interchangeable Core Cylinder	80-037 50-231 GMK		626	SC
2	Dome Stop	FS13		US26D	IV
6	Door Silencer	SR64		GRY	IV

Heading #H07.1 (Set #H07)

1	Single Door #**107.1**	PARKING 123 from CORRIDOR			LHR

Opening Description: 3' 0" x 7' 0" x 1 3/4" x HMD Type D01 x HMF Type F02

3	Hinges	5BB1 4 1/2 x 4 1/2		652	IV
1	Keypad Lockset	DL2700 IC	LHR	26D	ALRM
1	Interchangeable Core Cylinder	80-037 50-231 GMK		626	SC
1	Dome Stop	FS13		US26D	IV
1	Door Seal	188S-BK 17'			ZE
1	Door Sweep	8191AA 36"			ZE
1	Threshold	545A 36"			ZE
3	Door Silencer	SR64		GRY	IV

Heading #H07A (Set #H07A)

1	Single Door #**120**	OPEN OFFICE 121 to ELEC. ROOM 120			LH
	Opening Description:	3' 0" x 7' 0" x 1 3/4" x HMD Type D01 x HMF Type F05 x 90Min			
3	Hinges	5BB1 4 1/2 x 4 1/2		652	IV
1	Keypad Lockset	DL2700 IC	LH	26D	ALRM
1	Interchangeable Core Cylinder	80-037 50-231 GMK		626	SC
1	Closer	4040XP RWPA TBWMS		689	LC
1	Dome Stop	FS13		US26D	IV
1	Door Seal	188S-BK 17'			ZE

Heading #H08 (Set #H08)

1	Single Door #**E004**	BREAK ROOM 003 from MEN'S RESTROOM 004			RHR
1	Single Door #**E005**	BREAK ROOM 115 from WOMEN'S RESTROOM 005			LHR
1	Single Door #**E104**	CORRIDOR 110 to WOMEN'S RESTROOM 104			LH
1	Single Door #**E105**	CORRIDOR 110 to MEN'S RESTROOM 105			RH
	Opening Description:	3' 0" x 6' 8" Type EXST Type EXST			
	Note: Verify if new deadbolt lock is required				
4	Deadbolt	B572 OS-OCC		626	SC

Heading #H09 (Set #H09)

1	Single Door #**002**	LOCKERS 001 SHOWER ROOM 002			RH
	Opening Description:	3' 0" x 7' 0" Type EXST x HMF Type F02			
3	Hinges(By Others)	5BB1 4 1/2 x 4 1/2		652	IV
1	Leverset(By Others)	ND10 TLR		626	SC
1	Closer(By Others)	4040XP RWPA TBWMS		689	LC

5BB1 5 Knuckle, ball bearing full mortise hinge

- Recommended for medium weight doors (<150 lbs)
- Recommended for medium frequency usage (<400 cycles per day)
- Made with two ball bearing assemblies
- Recommended for use with a door closer
- Packed with fasteners for hollow metal and wood doors
  12-24 x 1/2 UFPHMS, 12 x 1 1/4 FPHWS
  10-24 x 1/2 UFPHMS, 10 x 1 FPHWS (3.5x3.5 hinge size only)

Certifications

- Certified to ANSI/BHMA A156.1 for performance standards
- Meets ANSI/BHMA 156.7 for template hinge dimensions
- UL Classified for windstorm rated assemblies - R37965
- UL Listed, 3 hour fire doors

Material substrate

- Made from brass, 1040 steel, or 304 series stainless steel

Options

- NRP . . . . . Non-removable pin
- HT. . . . . Hospital tip
- SH. . . . . Security stud - comes standard with NRP
- RC-1/4, RC-5/8. . . Rounded corners
- SEC . . . . . Security fasteners - pin-in-socket
- TW4 . . . . . Four wire
- TW4M . . . . . Four wire with monitor
- TW8 . . . . . Eight wire
- TW8M*. . . . . Eight wire with monitor
- TW12. . . . . Twelve wire
- MON*. . . . . Monitor (not available on 4X4)

Dimensions

Height x Width	Size (mm)	Gauge
3.5 x 3.5	89 x 89	0.123
4 x 4	102 x 102	0.130
4.5 x 4	114 x 102	0.134
4.5 x 4.5	114 x 114	0.134
5 x 4.5	127 x 114	0.146
5 x 5	127 x 127	0.146

Refer to General Hinge Information page to determine proper hinge for application

5BB1 Finishes

BHMA	Description	Substrate	Finish
600	Primer paint	Steel	USP
605	Bright brass	Brass	US3
606	Satin brass	Brass	US4
612	Satin bronze	Brass	US10
613	Oil rubbed bronze	Brass	US10B
614	Oxidized bronze	Brass	US10A
616	Blackened bronze	Brass	US11
619	Satin nickel	Brass	US15
622	Matte black	Brass	B-BLK
625	Bright chrome	Brass	US26
626	Satin chrome	Brass	US26D
643e/716	Aged bronze	Brass	B-643e/716
629	Bright stainless	Stainless steel	US32
630	Satin stainless	Stainless steel	US32D
631	Matte black	Steel	F-BLK
632	Bright brass	Steel	US3
633	Satin brass	Steel	US4
639	Satin bronze	Steel	US10
640	Oil rubbed bronze	Steel	US10B
641	Oxidized bronze	Steel	US10A
643	Blackened bronze	Steel	US11
646	Satin nickel	Steel	US15
651	Bright chrome	Steel	US26
652	Satin chrome	Steel	US26D
643e/716	Aged bronze	Steel	F-643e/716

For other colors, consult factory.

*TW and MON options are not available on 3.5X3.5.

FB458

Top or bottom bolts - metal doors

- When the active door is opened, the lever can be moved to the 'up' position, retracting the bolt and allowing the inactive leaf to be opened
  - When the inactive leaf is closed, the lever can be moved to the 'down' position, projecting the bolt into the strike and securely locking the inactive leaf
- Simplified installation in metal frames
  - Round bolt head requires only a punched hole
  - Use of strike optional
  - Special design of guide and flat sided bolt tip to prevent bolt rotation
- Non-handed
- Bolt tip 1/2" diameter
- Bolt throw is 3/4" with a 7/8" vertical adjustment
- Bolt backset is 3/4"
- Standard rod length is 12", which is measured from the center of the flush bolt body to the bolt tip

Specifications

Mounting hardware	8-32 X 1" FPHMS
Certifications	UL10C Listed (3 hour) fire doors 8'0" X 10'0" (fire rated openings require top and bottom bolt)

Options

Optional rod lengths available for top bolt only on non-fire rated openings—18", 24" for fire rated doors with AHJ approval, 36" and 48" for non-fire rated doors

Dimensions

Body size (Width x Length x Depth)	Guide size (Width x Length x Height x Thickness)	Strike size (Width x Length x Thickness)
1" x 6 3/4" x 1 1/8"	1" x 2" x 5/64"	15/16" x 2 1/4" x 5/64"

Finishes

BHMA	Description	Substrate	Finish
605	Bright Brass	Brass	US3
606	Satin Brass	Brass	US4
609	Satin Brass, Blackened	Brass	US5
612	Satin Bronze	Brass	US10
613	Oil Rubbed Bronze	Brass	US10B
619	Satin Nickel	Brass	US15
622	Matte Black	Brass	BLK
625	Bright Chrome	Brass	US26
626	Satin Chrome	Brass	US26D
643e/716	Aged Bronze	Brass	–

Custom finishes are available as engineering special, consult customer service.

Additional accessories

- DP1 and DP2 dust proof strike, see page 167

B500 Grade 2 Deadbolt

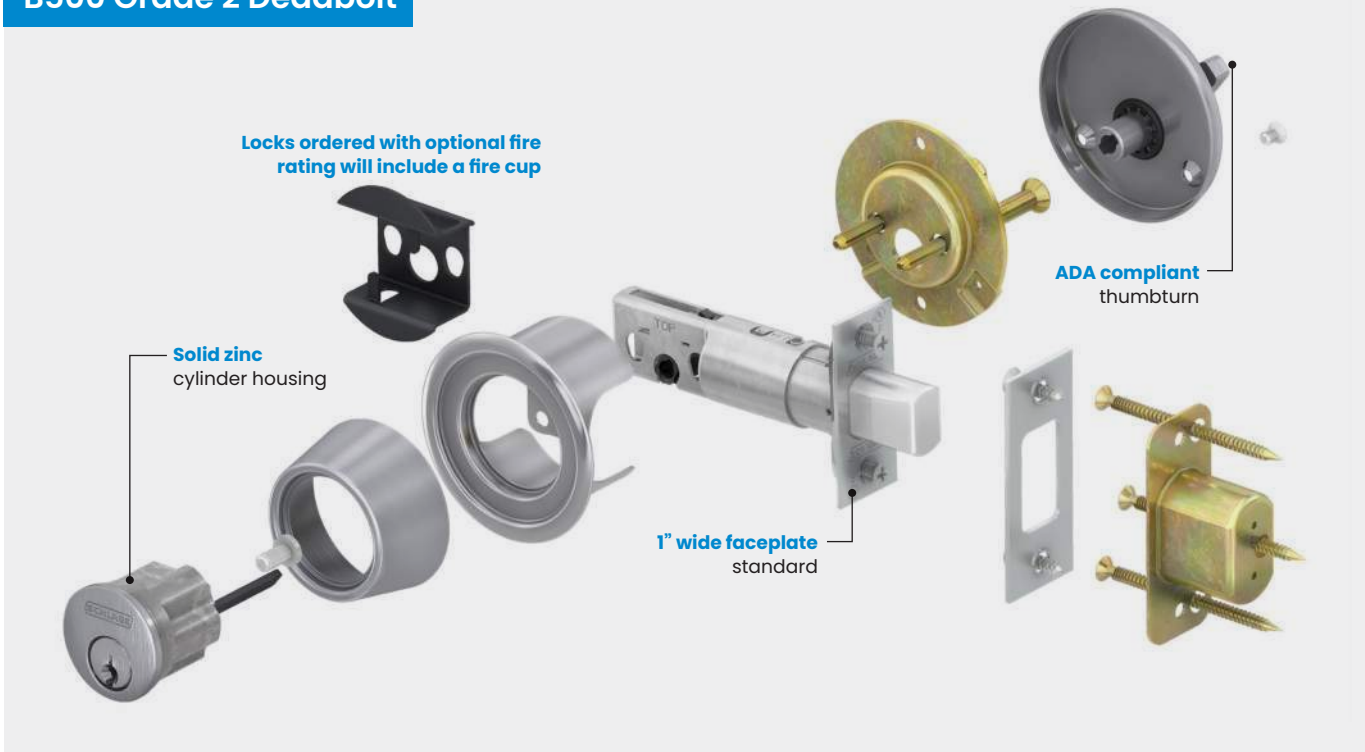

Quality You Can See and Feel

Designed for versatility, the B500 Series offers more standard features than most commercial Grade 2 deadbolts. They can accept every Schlage cylinder format and fit virtually every door you service.

- Meets or exceeds ANSI/BHMA Grade 2 operational and security standards
- Solid zinc bolt with hardened steel anti-saw pin
- Upgradeable to UL 10C 3-hour fire rated options (as auxiliary locks) except B562 and B571
- Metal dust box uses 3" screws to anchor deep into wood door frame to protect against kick-in attacks
- Free spinning, cylinder collar resists wrenching and prying
- Removeable security shield protects against manipulation of the cylinder driver through the door

The Added Benefits of Layered Key System Security Features

A strong lock is only part of the security equation–proper key security is equally important.

- Patented Everest 29™ cylinders prohibit unauthorized key duplication at local retail stores
- Dealer and end user restricted, geographically exclusive Primus cylinder options offer advanced key control

Key Features

The Grade 2 deadbolt of the B Series is designed for security and privacy applications.

- Seven functions include four keyed and three non-keyed options
- Ten standard finishes, plus an antimicrobial coating option
- ADA compliant thumbturn design
- Visual status indication trim options
- BAA compliant
- Locks are ANSI/BHMA Grade 2 certified
- Supports Conventional, FSIC, and SFIC cylinder formats plus high-security UL 437 and competitive core options
- Multiple key system options include open, patented, restricted, and geographically exclusive

Visual Differences

B600 Series

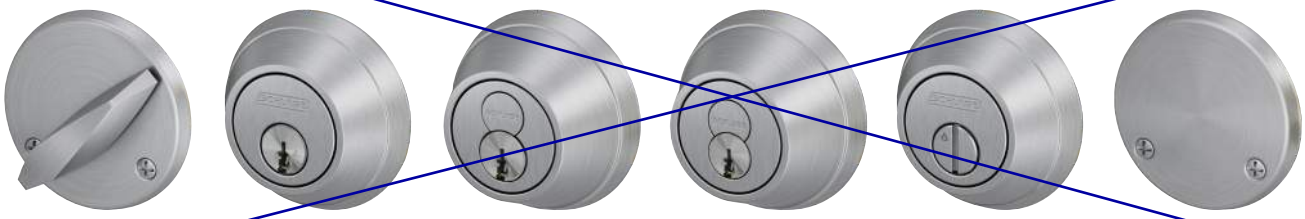

Thumbturn | Conventional cylinder | Full size IC | Small format IC | Coin turn | Interior blank plate

B500 Series

Thumbturn | Conventional cylinder | Full size IC | Small format IC | Coin turn | Exterior blank plate

Finishes

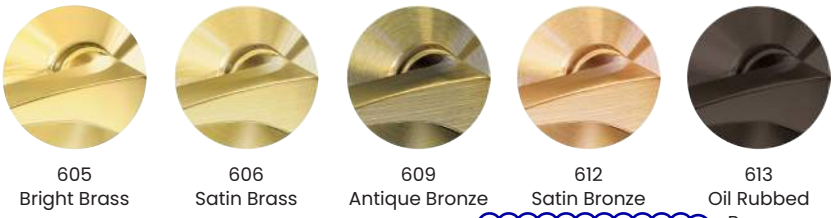

605 Bright Brass | 606 Satin Brass | 609 Antique Bronze | 612 Satin Bronze | 613 Oil Rubbed Bronze

619 Satin Nickel | 622 Matte Black | 625 Bright Chrome | 626[1] Satin Chrome | 643e Aged Bronze

e = an equivalent finish to the BHMA standard.

1. Available in 626AM antimicrobial coated option.

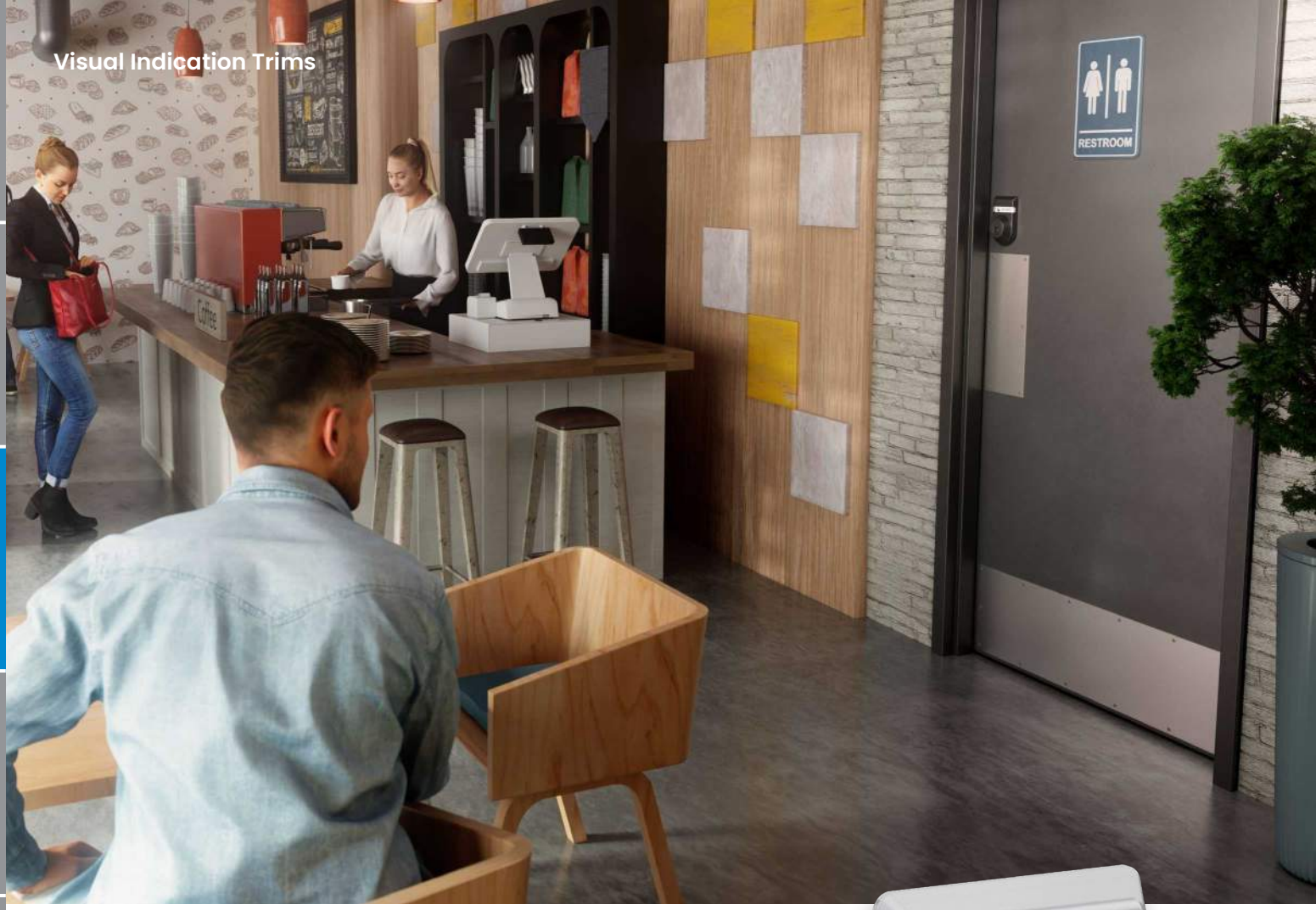

Status Indication

The Schlage B Series offers lock status visual indication unlike any other deadbolt lock. B Series features an escutcheon style indicator that utilizes Schlage's patented 180-degree visibility to create the largest indication viewing window in the commercial deadbolt market. Red and white messages, available in multiple languages, are designed to be highly visible and allow color-blind individuals to read them easily at a distance on the basis of color alone.

Know It's Locked.™

Lock status indication is about assuring safety and/or privacy. A restroom, rehearsal room, or study room door that is visibly locked when seen from any angle, even several feet away, can assure privacy. In restaurant settings, it can reduce patron time spent away from the table. In healthcare, it can inform staff of a patient's location when out of bed and give the patient a greater sense of privacy. Whether the need is for privacy or security, status indication is a valuable feature available on most B Series deadbolt functions.

Common Applications for Deadbolts with Indication

- Main entry doors with key-operated locks
- Single, family or assisted-use restrooms
- Multi-stall restrooms
- Egress doors serving exterior spaces
- Focus rooms
- Lactation rooms
- Dressing rooms

B600 with Indication

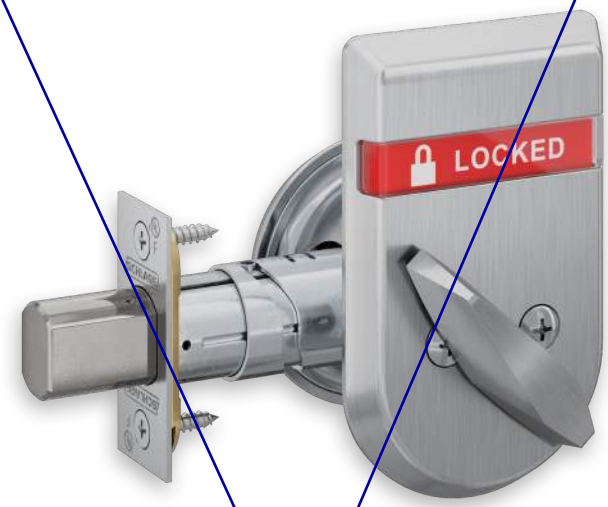

Indicator Trim

Conventional/FSIC/SFIC Key Cylinder			
Escutcheon		**Projection**	
Height	4.125"	Thumbturn side	1.32"
Width	2.54"	Cylinder side	1.28"

Standard Trim

Conventional Key Cylinder			
Thumbturn side		**Cylinder side**	
Rose diameter	2.57"	Spin ring diameter	1.98"
Projection	1.22"	Projection	0.85"

FSIC/SFIC Key Cylinder			
Thumbturn side		**Cylinder side**	
Rose diameter	2.57"	Spin ring diameter	1.98"
Projection	1.22"	Projection	1.12"

B500 with Indication

Indicator Trim

Conventional/FSIC/SFIC Key Cylinder			
Escutcheon		**Projection**	
Height	4.125"	Thumbturn side	0.92"
Width	2.54"	Cylinder side	1.28"

Standard Trim

Conventional Key Cylinder			
Thumbturn side		**Cylinder side**	
Rose diameter	2.57"	Spin ring diameter	1.98"
		Anti-pry shield diameter	2.5"
Projection	0.78"	Projection	0.59"

FSIC/SFIC Key Cylinder			
Thumbturn side		**Cylinder side**	
Rose diameter	2.57"	Spin ring diameter	1.98"
		Anti-pry shield diameter	2.5"
Projection	0.78"	Projection	0.89"

Available Messages		
	LOCKED	OCCUPIED
	UNLOCKED	VACANT
Inside trim	IS-LOC	IS-OCC
Outside trim	OS-LOC	OS-OCC
Inside trim (Française)	IS-LOCFR	IS-OCCFR
Outside trim (Française)	OS-LOCFR	OS-OCCFR

Note: Spanish language options available via RFQ.

ADA Compliant: *Schlage Lock Company offers a wide selection of locks designed to meet the Americans with Disabilities Act. Thumbturns on B Series deadbolts are ADA compliant.*

Grade 1 & Grade 2 Deadbolt Functions

Legend

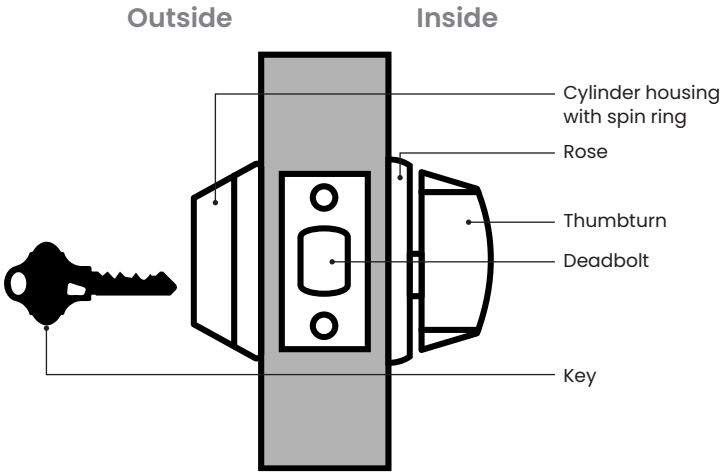

Key

Inside lock status indicator available

Outside lock status indicator available

Product Identification Guide

B560F

Lock series

Function code

Fire rated option available
(Standard on B600 functions)

Non-keyed Functions

Schlage	ANSI
B572/B572F	-
B672	-

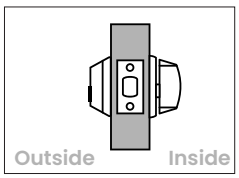

Door bolt with coin turn

- Coin turn outside; thumbturn inside
- Deadbolt thrown or retracted by thumbturn inside
- A flat screwdriver inserted in the coin turn outside can also retract deadbolt
- When installed with optional lock status indicator trim, in unlocked state message displays on white background; in locked state on red background

To order configured with indicator specify function and note indicator code as a special option.

Schlage	ANSI
B580/B580F	E0192
B680	E0191

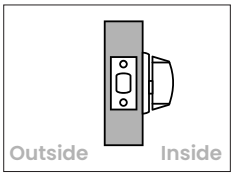

Door bolt

- No outside trim; thumbturn inside
- Deadbolt thrown or retracted by thumbturn inside

Note: 1-1/2" bore only.

Schlage	ANSI
B581/B581F	E01112

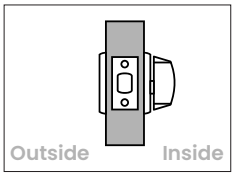

Door bolt with trim

- Blank plate outside; thumbturn inside
- Deadbolt thrown or retracted by thumbturn inside
- When installed with optional lock status indicator trim, in unlocked state message displays on white background; in locked state on red background

To order configured with indicator specify function and note indicator code as a special option.

Latches & Bolts

B Series bolt functions are available in a variety of configurations to fit your door prep dimensions. Specify finish when ordering deadbolts as parts unless they are circular/drive-in bolts which are offered in 626 only. Standard square and round cornered latch fronts are offered in all ten finishes compatible with the B Series locks.

B600 Series Deadbolts

Number	Backset	Description	Housing diameter
12-296	2-3/8" or 2-3/4" adjustable	Square corner, 1-1/8" x 2-1/4" (default)	1"
12-317		Circular/drive-in (626 only)	
12-630	2-3/8"	Square corner, 1-1/8" x 2-1/4"	1"
12-640		Circular/drive-in (626 only)	1-1/16"
12-631	2-3/4"	Square corner, 1-1/8" x 2-1/4"	1"
12-641		Circular/drive-in (626 only)	1-1/16"
12-632	3-3/4"	Square corner, 1-1/8" x 2-1/4"	1"
12-642		Circular/drive-in (626 only)	1-1/16"
12-633	5"	Square corner, 1-1/8" x 2-1/4"	1"
12-643		Circular/drive-in (626 only)	1-1/16"

B500 Series Deadbolts

Number	UL listed	Backset	Description	Housing diameter
12-288	12-294	2-3/8" or 2-3/4" adjustable	Square corner, 1" x 2-1/4" (12-288 is the U.S. default)	1"
12-289	–	2-3/8" or 2-3/4" adjustable	Round corner (1/4" radius), 1" x 2-1/4"	1"
12-290	12-316	2-3/8" or 2-3/4" adjustable	Circular drive-in deadbolt	1"
12-287	–	2-3/8" or 2-3/4" adjustable	Triple Option – 1/4" radius round corner faceplate w/ 1" x 2-1/4" square corner and circular faceplates	1"
12-291	–	2-3/8" or 2-3/4" adjustable	Square corner, 1-1/8" x 2-1/4" (12-291 is the Canadian default)	1"
12-633	–	5"	Square corner, 1-1/8" x 2-1/4"	1"
39-030	–	–	Rabbeted deadbolt and strike kit, adapts square corner latches and 2-3/4" high square corner strikes to 1/2" rabbeted door and frame preparations, 605 and 626 only	–

B250 Series Deadlatches

Number	Backset	Description	Housing diameter
12-100	2-3/8"	Square corner, 1-1/8" x 2-1/4" (default)	1"
12-103	2-3/4"	Square corner, 1-1/8" x 2-1/4"	1"
39-030	–	Rabbeted deadbolt and strike kit, adapts square corner latches and 2-3/4" high square corner strikes to 1/2" rabbeted door and frame preparations, 605 and 626 only	–

Specify finish: 605, 606, 609, 613, 622, 625, and 626.

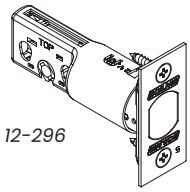
12-296

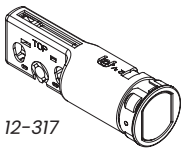
12-317

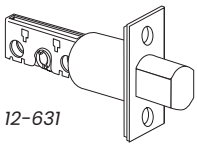
12-631

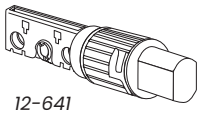
12-641

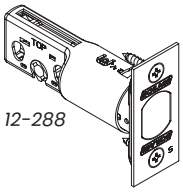
12-288

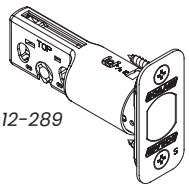
12-289

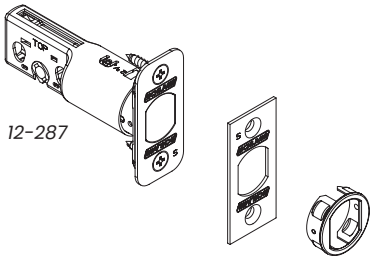
12-287

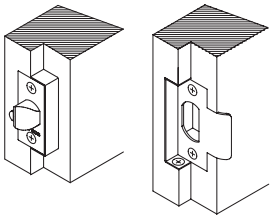
39-030

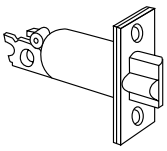
12-100

B Series Ordering Instructions

	Required for all lock orders							B250 only		Options				Keying		
Brand	Series + Function *B500: For optional UL listed + F*	Cylinder type *Keyed functions only*	Outside finish	Inside finish	Deadlatch/deadbolt	Strike	Door thickness	Extended	Strike lip length	Indicator *B250: Box for ANSI strike*	Strike reinforcer *B250: Less holdback function*	Screw option	Buy America Act compliant	Keying code	Keyway	Pack keys independently
1	2	3	4	5	6	7	8A	8B	8C	9A	9B	9C	9D	10A	10B	10C

Only required if different than outside finish

Only required when deviating from the product's default. Specify only the deviated attribute(s).

Only required when deviating from the product's default. Specify only the deviated attribute(s).

Example

B560	.	P6	.	626	.	10-092
2		3		4		7

Selected strike is different than the default strike

Detail		
1	Brand	Specify SCH for Schlage (required only when specifying a product Less "LLL" any attribute)
2	Series + Function	Specify B + function choice from list (to order optional UL listed fire-rated bolt on B500 series locks add "F" to the function)
3	Cylinder type (specify code for keyed functions only)	**Conventional cylinders** **P6** 6-pin cylinder (default) **P** 6-pin cylinder, keyed 5 **Z** Everest SL cylinder, 7-pin **L** Less Schlage cylinder **FSIC - Full size interchangeable core** **R** FSIC, 6-pin[1] **T** FSIC – Construction Core[1] **M** Everest SL - FSIC, 7-pin[1] **J** Less Schlage FSIC **SFIC - Small format interchangeable cores** **G** SFIC, 7-pin[1, 2] **H** Refundable Construction SFIC[1, 2] **BDC** Disposable Construction SFIC[1, 2] **B** Less SFIC
4	Outside finish	Input ANSI finish code
5	Inside Finish	Specify only if different than outside design choices or if specifying a product Less (LLL) any attribute
6	Deadlatch/ deadbolt	Leave blank, specify LLL for less deadbolt/deadlatch, or specify part number if different from default deadlatch/deadbolt. **B250 Series:** Default deadlatch 12-100: square corner, 1-1/8" x 2-1/4", 1" housing diameter, 2-3/8" backset **B500 Series:** Default deadbolt 12-288: square corner, 1" x 2-1/4", 1" housing diameter, adjustable 2-3/8" or 2-3/4" backset **B600 Series:** Default deadbolt 12-296: square corner, 1-1/8" x 2-1/4", 1" housing diameter, adjustable 2-3/8" or 2-3/4" backset
7	Strike	Leave blank, specify LLL for less strike, or specify part number if different from default strike **B250 Series:** Default strike: square corner, T-strike, 1-1/8" x 2-3/4", 1-1/8" lip length **B500 Series:** Default strike: square corner, 1-1/8" x 2-3/4" **B600 Series:** Default strike: square corner, 1-1/8" x 2-3/4"
8	Door thickness	Specify only attributes that deviate from these defaults: **B250 Series: 8A:** 1-3/4" to 2-1/4"; **8B:** Extended Equal (EE); **8C:** 1-1/8" lip length **B500 and B600 Series: 8A:** 1-5/8" to 2"; 1-3/8" doors cannot use interchangeable cores
9	Options	Specify desired additional options: **B250 Series**: **9A:** Box for ANSI strike specify K510-066; Box for T-strike specify C603-623; **9B:** Less holdback function specify XB09-062; **9C:** Specify Torx; **9D:** specify BAA **B500 and B600 Series: 9A:** Specify message code (i.e. OS-LOC); **9B:** Specify 37-016; **9C:** For specialized or additional screws specify J250-028 for 2" strike reinforcement screws; SCRSTD for additional standard screws; Torx for tamper resistant screws (not available for SFIC locks); **9D:** Specify BAA
10	Keying	Specify only attributes that deviate from these defaults: **10A:** Keyed Different (KD) **10B:** Everest 29 S123 (Conventional and FSIC cylinders) or, if masterkeyed, Everest 29 S145 (Conventional and FSIC), and R125 (SFIC - available on B500 and B600 deadbolts only) **10C:** Specify only when requesting that keys be packed independently

1. B664 function is not compatible with FSIC nor SFIC cores.
2. Not available for B250 Series.

ND MECHANICAL

ND WIRED ELECTRIFIED

NDE WIRELESS ELECTRONIC

Applications

The ND Series' functional and trim offerings are the most expansive of the Schlage cylindrical lock portfolio. This extremely versatile lock is made to handle the abuses of heavy use in any commercial setting. Options include best-in-class lock status indication ideal for classroom security and ligature-resistant options for the healthcare market.

Because ND uses an ANSI door prep common across cylindrical locks, it is ideal for both new construction and retrofit upgrades.

Applications

Electrified locks complement mechanical ND Series where wired electronic access control solutions are desired. They can be applied as part of a network or independently with a remote access switch such as may be used for a reception area.

Electrified ND locks are ideal for high-traffic areas where line power ensures continuous operation. They are most easily incorporated into new construction where electrified door prep, conduit hinges, and wiring is planned for the building.

Applications

NDE mobile enabled wireless locks are designed to affordably extend electronic access control deeper into the building beyond traditional perimeter and high security openings.

The NDE is ideal for both commercial new construction and retrofit. Facilities can benefit from the enhanced security, efficiency, and convenience of upgrading to electronic credentials.

Key Features

- Significantly exceeds ANSI/BHMA A156.2 requirements for Grade 1 cylindrical locks
- 25 mechanical functions plus eight that feature Vandlgard® locked lever protection
- Nine lever designs, two rose designs, status indication and ligature-resistant trim options
- Nine standard finishes, plus an antimicrobial coating option
- Supports Conventional, FSIC, and SFIC cylinder formats plus high-security UL 437 options
- Multiple key systems available – open, patented, restricted, and geographically exclusive
- Support for 10 non-Schlage cores (see cylinder section)

Key Features

All mechanical features plus:

- Combines mechanical strength with the convenience of electronic access control
- Auto-detects 12V or 24V DC
- Selectable EL/EU operation
- Four electrified functions
- Low 0.24 amp max current draw allows multiple locks on a single power supply
- Low 0.01 amp holding current eliminates "hot levers" in electrically locked applications
- Modular Request-to-Exit (RX) can be added at any time

Key Features

All mechanical features[1] plus:

- Interior push button with indication for storeroom, office, privacy and apartment functionality
- Compatible with Bluetooth, NFC, smart, or proximity credentials
- Integrated credential reader, door position sensor, and request-to-exit (RX) switch
- Built-in Bluetooth® enables wireless configuration from smart phones/tablets
- Functions in offline or No-Tour mode or as a networked lock with either periodic check-ins or real-time management
- Up to 2 years of battery life

1. NDE wireless electronic is not available in 613 finish.

Lever Designs & Finishes

Athens (ATH)

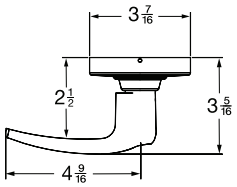

Cores *KIL, FSIC, SFIC, L-CO, L-SA, J-CO6, J-ME, J-SA, J-YA6*

Boardwalk (BRK)[1]

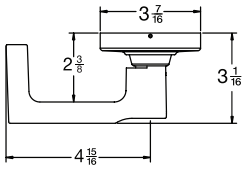

Cores *KIL, FSIC, SFIC*

Broadway (BRW)

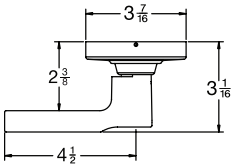

Cores *KIL, FSIC, SFIC*

Latitude (LAT)

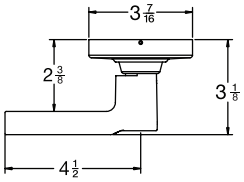

Cores *KIL, FSIC, SFIC*

Longitude (LON)[1]

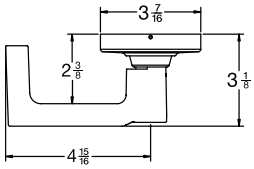

Cores *KIL, FSIC, SFIC*

Omega (OME)[1]

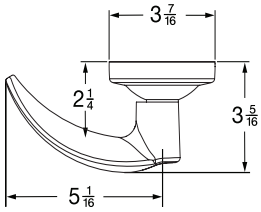

Cores *KIL, FSIC, SFIC*

Rhodes (RHO)[1]

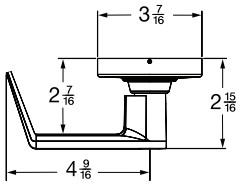

Cores *KIL, FSIC, SFIC, L-CO, L-SA, J-CO6, J-CO7, J-ME, J-SA, J-YA6, J-YA7*

Sparta (SPA)[1]

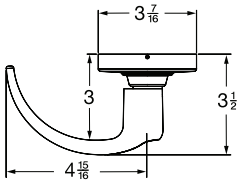

Cores *KIL, FSIC, SFIC, L-CO, L-SA, J-CO6, J-ME, J-SA, J-YA6*

Tubular (TLR)[1]

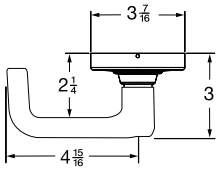

Cores *KIL, FSIC, SFIC, L-CO, L-SA, J-CO6, J-ME, J-SA, J-YA6*

Finishes

605	606	612	613[2]	619	622	625	626/626AM	630[3]	643e
Bright Brass	Satin Brass	Satin Bronze	Oil Rubbed Bronze	Satin Nickel	Matte Black	Bright Chrome	Satin Chrome/ Antimicrobial	Satin Stainless Steel	Aged Bronze

1. Boardwalk, Longitude, Omega, Rhodes, Sparta, and Tubular levers comply with California state code for return within 1/2" of door face.
2. NDE wireless electronic locks not available in 613 finish.
3. Available on HSLR trim only.

ND Mechanical

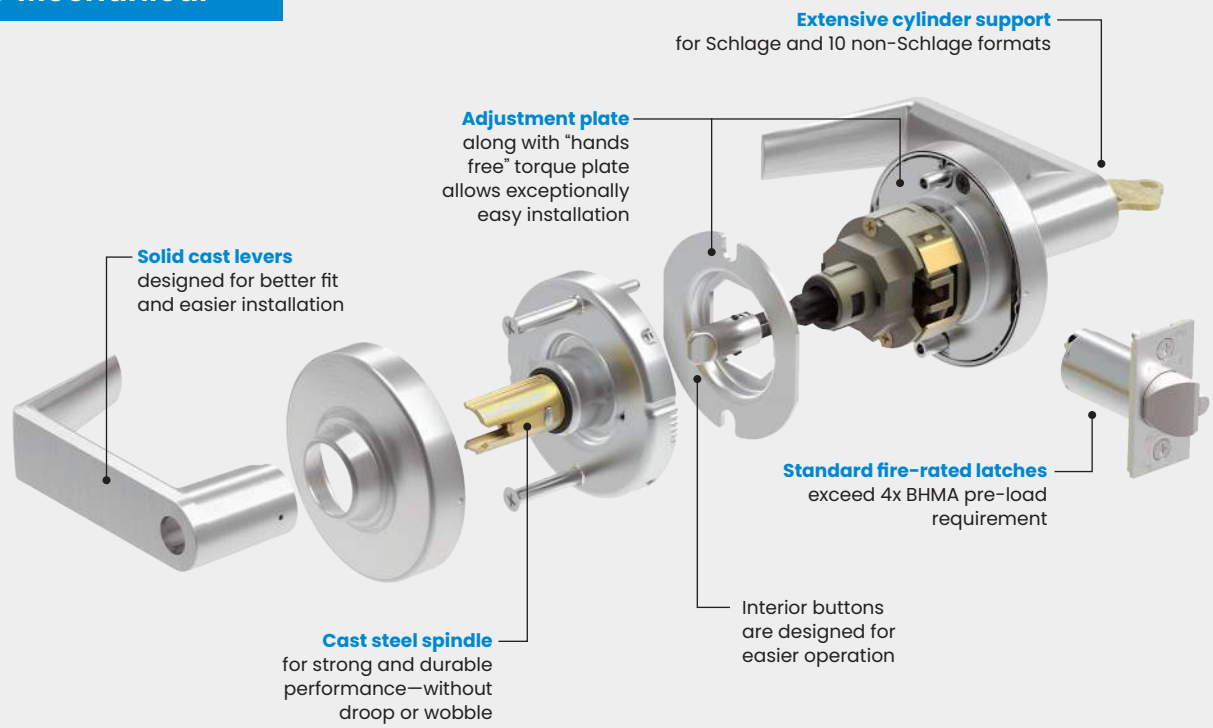

Quality You Can See and Feel

Strength and durability are more than numbers, you can actually feel it in the lock — in the weight and movement of the lever and in the lasting beauty of the finish. Expect exceptional durability from ND Series.

- Tested to over 16 million cycles with near zero droop or wobble in the lever (16x the BHMA requirement)
- Latch retraction with 200 lb preload for confident operation in warped and preloaded doors (4x BHMA requirement)
- Prevents access even when subjected to torque loads up to 3,100 in-lbs (2.6x the BHMA standard)
- Withstands pry bar attacks of 1,600 lbs (8x BHMA requirement)
- Withstands 100 sledgehammer blows (20x BHMA requirement)

The Added Benefits of Layered Key System Security

A strong lock is only part of the security equation for mechanical locks–proper key security is equally important.

- Patented Everest 29™ cylinders prohibit unauthorized key duplication at local retail stores
- Dealer and end user restricted, geographically exclusive Primus cylinder options for advanced key control
- Available compatibility with 10 different non-Schlage key systems

Key Features

ND Series offers Schlage's widest array of finishes, styles and functions available in a cylindrical lock.

- 25 mechanical, cylindrical functions plus eight that feature Vandlgard® locked lever protection
- Nine standard finishes, plus an antimicrobial coating option
- Nine ADA compliant lever options
- Status indication and ligature-resistant trim options
- BAA compliant
- Locks are ANSI/BHMA Grade 1 certified
- Available with lead lining
- UL Listed 3-hour fire rated
- Perfectly suited to the ALX Series Grade 2 cylindrical locks
- Supports Conventional, FSIC, and SFIC cylinder formats plus high-security UL 437 and competitive core options
- Multiple key system options include open, patented, restricted, and geographically exclusive

Legend

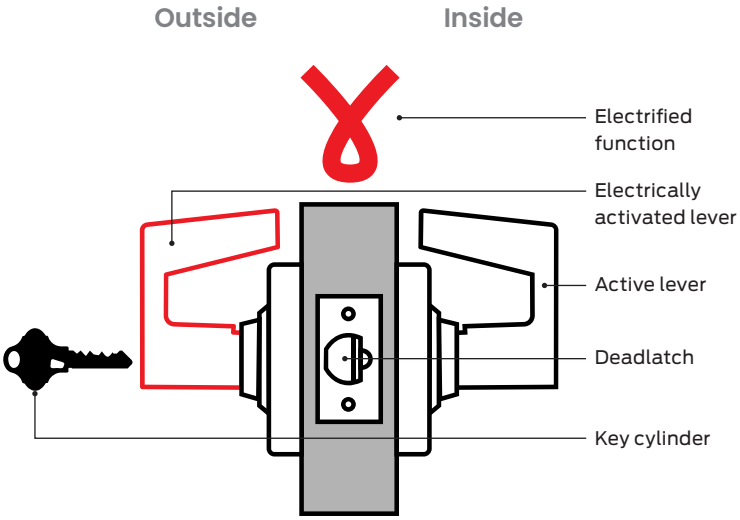

Key

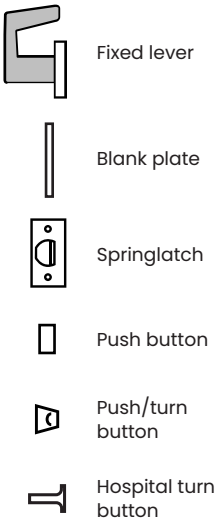

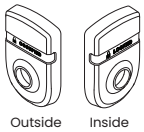

180-degree lock status indicator trim available

High-security ligature resistant trim available

Instruction rose available (626 only; type is specific to function)

Product Identification Guide

ND60 with XL12-001

Lock series

Function code

Functions requiring special ordering nomenclature

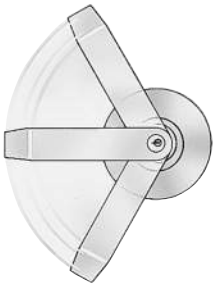

Vandlgard® functions.

Some functions feature Vandlgard locked lever protection. It allows the outside lever to rotate freely up and down when locked to limit the ability of vandals to apply excessive force to the chassis helping to prevent damage to internal components.

Non-Keyed Functions

Schlage **ANSI**
ND10 **F75**

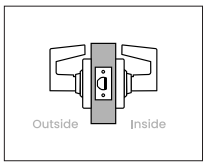

Passage latch

- Levers both sides; springlatch
- Latch retracted by lever from either side at all times
- Inside lever always free for immediate egress

To order configured with Request to Exit (RX), specify RX under special options.

Schlage **ANSI**
ND12 **F89**

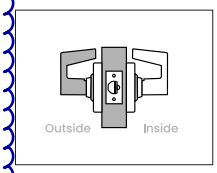

Exit lock

- Levers both sides; deadlatch
- Outside lever always fixed; latch retracted by inside lever
- Inside lever always free for immediate egress

To order configured with Request to Exit (RX), specify RX under special options.

Schlage **ANSI**
ND25 **-**

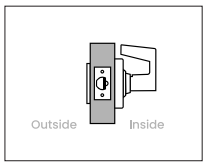

Exit lock with exterior blank plate

- Blank plate outside; lever inside; deadlatch
- Latch retracted by inside lever
- Inside lever always free for immediate egress

Schlage **ANSI**
ND30 **F77**

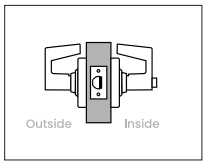

Patio lock

- Lever outside; push button in lever inside; springlatch
- In unlocked state latch is retracted by either lever
- Outside lever is made inoperative by pushing button on inside lever
- Rotating inside lever retracts latch and releases button unlocking outside lever; closing door also unlocks preventing lock-out
- Inside lever always free for immediate egress

Schlage **ANSI**
ND40 **F76**

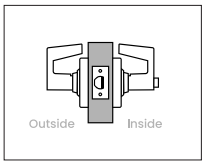

Bath/bedroom privacy lock

- Lever with emergency release recessed slot outside; push button in lever inside; springlatch
- In unlocked state latch is retracted by either lever
- Outside lever is made inoperative by pushing button on inside lever
- Rotating inside lever retracts latch and releases button unlocking outside lever; closing door also unlocks preventing lock-out
- Emergency unlock: an emergency key (sold separate) or small, flat screwdriver inserted in outside lever and turned releases button to unlock
- Inside lever always free for immediate egress

Note: Locks ordered with indicator trim fit 1-3/4" doors. Sold separate spacer kits allow application to doors 1-3/8" to 1-11/16".

To order an emergency key use part number 35-270.

Schlage **ANSI**
ND44 **-**

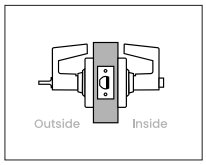

Hospital privacy lock

- Emergency turn in lever outside; push button in lever inside; springlatch
- In unlocked state latch is retracted by either lever
- Outside lever is made inoperative by pushing button on inside lever
- Rotating inside lever retracts latch and releases button unlocking outside lever; closing door also unlocks preventing lock-out
- Emergency unlock: rotating emergency turn in outside lever releases button to unlock
- Inside lever always free for immediate egress

Note: Locks ordered with indicator trim fit 1-3/4" doors. Sold separate spacer kits allow application to doors 1-3/8" to 1-11/16".

ND Wired Electrified

All mechanical features +

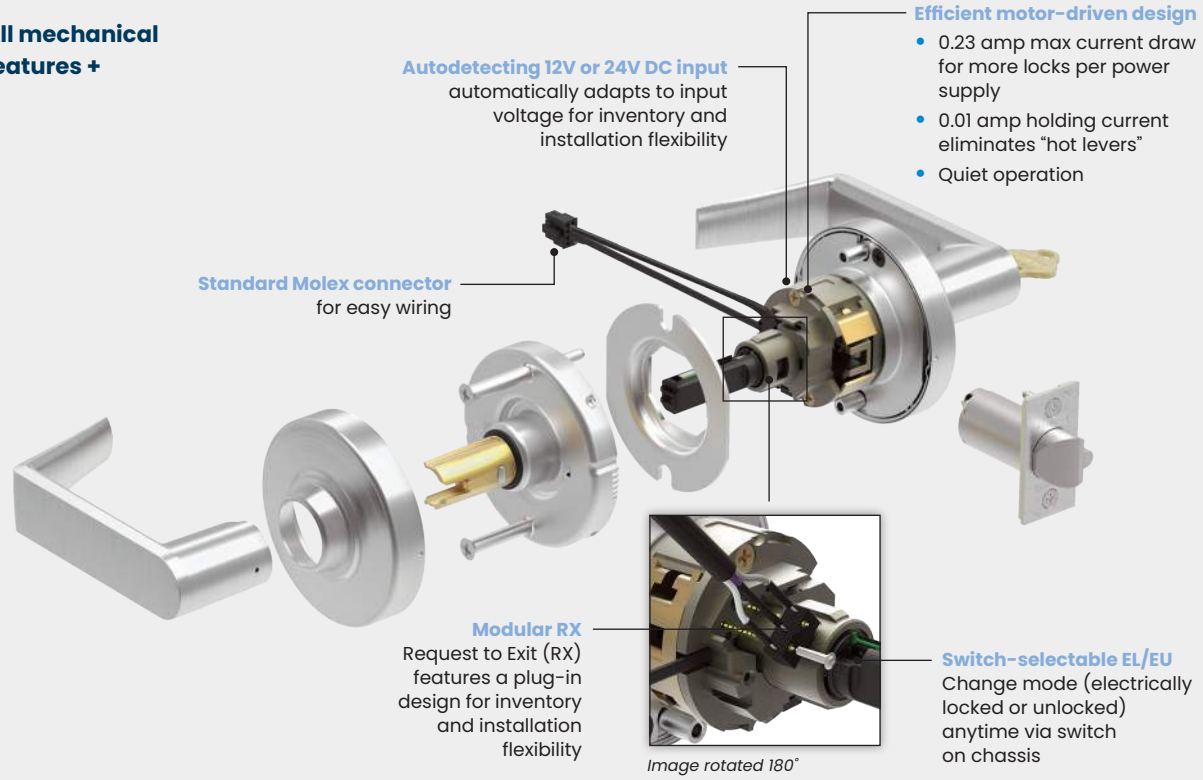

Security You Can Trust

The ND wired electrified lock works with access control systems to provide advanced security for your building. Built on the robust ND Series lock structure, electrified ND is tested to over 4x BHMA standards just like its mechanical counterpart to ensure dependable operation. Within the ND Series strength and reliability are more than numbers, you can actually feel it in the lock — in the weight and movement of the lever and in the lasting beauty of the finish. Expect exceptional durability from ND Series.

Quiet Efficiency

Electrified ND quietly activates using a motor instead of a solenoid. It also offers unparalleled energy efficiency with a maximum current draw of 0.24 amp which allows more locks to run off a single power supply. The low 0.01 amp holding current eliminates any potential for hot levers.

Application Flexibility

- Electrified ND auto senses voltage to operate in 12V or 24V DC
- Operating mode (electrically locked or unlocked) can be changed via a switch on the chassis
- Request to Exit (RX) option can be configured or added with an upgrade kit
- The standard Allegion Connect Molex™ system simplifies installation

Key Features

ND Series offers Schlage's widest array of finishes, styles and functions available in a cylindrical lock.

- Six electrified, cylindrical functions
- Nine standard finishes, plus an antimicrobial coating option
- Nine ADA compliant lever options
- Auto senses 12V or 24V DC
- Ligature-resistant HSLR trim option
- BAA compliant
- Locks are ANSI/BHMA Grade 1 certified
- Available with lead lining and spacer rings for 1-3/8" doors
- UL Listed 3-hour fire rated
- Supports Conventional, FSIC, and SFIC cylinder formats plus high-security UL 437 and competitive core options
- Multiple key system options include open, patented, restricted, and geographically exclusive

Wired Electrified Functions

Schlage **ANSI**
ND12EL **-**

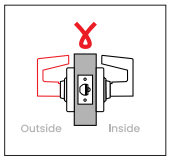

Exit lock, electrically locked outside lever (fail safe)

- Lever both sides; deadlatch
- Powered state: outside lever continuously locked (when in EL mode)
- When power is removed (via switch or power failure), in EL mode either lever will retract latch
- Inside lever always free for immediate egress

Note: Auto detects 12 or 24V DC. Chassis mounted switch allows field selectable EL/EU setting.

Ordering: Unless EL or EU is specified, order will default to an EU setting. Optional RX function can be ordered configured by specifying RX under special options or add later using kit part N123-062.

Schlage **ANSI**
ND12EU **-**

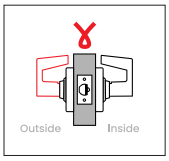

Exit lock, electrically unlocked outside lever (fail secure)

- Lever both sides; deadlatch
- Powered state: outside lever continuously unlocked (when in EU mode)
- When power is removed (via switch or power failure), in EU mode outside lever is locked
- Inside lever always free for immediate egress

Note: Auto detects 12 or 24V DC. Chassis mounted switch allows field selectable EL/EU setting.

To order configured with Request to Exit (RX), specify RX under special options.

Schlage **ANSI**
ND80EL **-**

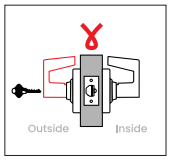

Storeroom lock, electrically locked outside lever (fail safe)

- Lever with key cylinder outside; lever inside; deadlatch
- Powered state: outside lever continuously locked (when in EL mode)
- When power is removed (via switch or power failure), in EL mode either lever will retract latch
- Key outside retracts latch but cannot change the normal locked or unlocked state of the outside lever
- Inside lever always free for immediate egress

Note: Auto detects 12 or 24V DC. Chassis mounted switch allows field selectable EL/EU setting.

Ordering: unless EL or EU is specified, order will default to an EU setting. Optional RX function can be ordered configured by specifying RX under special options or add later using kit part N123-062.

Schlage **ANSI**
ND80EU **-**

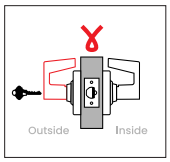

Storeroom lock, electrically unlocked outside lever (fail secure)

- Lever with key cylinder outside; lever inside; deadlatch
- Powered state: outside lever continuously unlocked (when in EU mode)
- When power is removed (via switch or power failure), in EU mode outside lever is locked
- Key outside retracts latch but cannot change the normal locked or unlocked state of the outside lever
- Inside lever always free for immediate egress

Note: Auto detects 12 or 24V DC. Chassis mounted switch allows field selectable EL/EU setting.

To order configured with Request to Exit (RX), specify RX under special options.

Schlage **ANSI**
ND96EL **-**

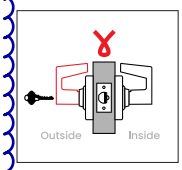

Vandlgard® storeroom lock, electrically locked outside lever (fail safe)

- Lever with key cylinder outside; lever inside; deadlatch
- Powered state: outside lever continuously locked (when in EL mode)
- Vandlgard® feature allows outside lever, when locked, to rotate without engaging latch
- When power is removed (via switch or power failure), in EL mode either lever will retract latch
- Key outside retracts latch but cannot change the normal locked or unlocked state of the outside lever
- Inside lever always free for immediate egress

Note: Auto detects 12 or 24V DC. Chassis mounted switch allows field selectable EL/EU setting.

Ordering: unless EL or EU is specified, order will default to an EU setting. Optional RX function can be ordered configured by specifying RX under special options or add later using kit part N123-062.

Schlage **ANSI**
ND96EU **-**

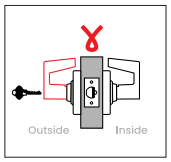

Vandlgard® storeroom lock, electrically unlocked outside lever (fail secure)

- Lever with key cylinder outside; lever inside; deadlatch
- Powered state: outside lever continuously unlocked (when in EU mode)
- When power is removed (via switch or power failure), in EU mode outside lever is locked
- Vandlgard® feature allows outside lever, when locked, to rotate without engaging latch
- Key outside retracts latch but cannot change the normal locked or unlocked state of the outside lever
- Inside lever always free for immediate egress

Note: Auto detects 12 or 24V DC. Chassis mounted switch allows field selectable EL/EU setting.

To order configured with Request to Exit (RX), specify RX under special options.

Electrical Requirements

- Input Voltage: auto-detects 12V to 24V DC
- Max current draw: 0.24 amp @ ambient (240mA)
- Holding current: 0.01 amp (10mA)
- Temperature range: 15°F – 120°F (-18°– 49°C)

Request to Exit (RX)

- Normally open, normally closed and common leads provided
- Electrical rating: 3A @ 125V AC / 2A @ 30V DC

Wiring Instructions

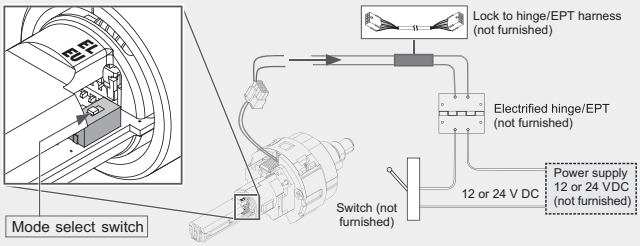

Cylinders & Key Systems

A strong lock is only part of the security solution—proper key control is equally important. Schlage offers extensive options to meet the security needs of the specific project.

Cylinders

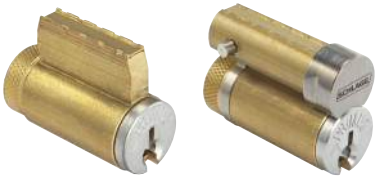

Conventional (KIL) & Full Size Interchangeable Core (FSIC) Cylinder Options[1]

- 6-pin large format keying (standard)
- 7-pin small format keying (A2 pinning) available in SL cylinders
- 6-pin available in Schlage Classic Obverse and Everest 29 S and T keyway families plus supported legacy keyways
- Primus security upgrades offer geographic exclusivity
- Primus UL 437 listed high-security cylinders are capable of withstanding extreme physical attack

1. Everest 29 S123 keyway is the default keyway on all Schlage locks unless specified otherwise.
2. Restricted keyway cores require authorization from the end user.

Small Format Interchangeable Core (SFIC) Cylinder Options[2]

- 7-pin small format keying (A2 pinning)
- Available in Schlage Everest 29 R and legacy Everest B restricted keyway families[2]

SL Format Cylinders

- Same A2 pinning style as SFIC cylinders but in Conventional and FSIC formats
- Enables an Everest 29 R or Everest B keyway facility to gain Primus XP program security

Key Systems

Everest 29 Keyway Families

- Patented through 2029
- Available restricted keyway families provide a higher level of administrative security
- Can be integrated into an existing legacy Everest key system
- Upgradeable to Primus XP and UL 437 levels of security

Classic Obverse Keyway Family

- Open keyway – keys are duplicated and available without ordering formalities
- Upgradeable to Primus RP and UL 437 levels of security

Legacy Keyway Families

- Patent expired keyway families include legacy Everest, Quad, Numbered and Reversed
- Everest and Quad are upgradeable to Primus XP and UL 437 cylinders to regain patent and key control protection for critical points of entry

Latches & Strikes

Latches

ND latches are adjustable for flat or bevel edged doors, and are finished to match the lock trim. All ND Series latches have 1/2" throw and 1" housings except the anti-friction fire door latch, which has a 3/4" throw. Please see the Schlage pricebook for more options including extended backset strikes (up to 5") and rabbited latch and strike kits.

	Part Number	Backset	Description
Springlatch	13-248	2-3/4"	Square corner, 1-1/8" x 2-1/4" (default springlatch)
	14-010	3-3/4"	Square corner, 1-1/8" x 2-1/4"
Deadlatch	14-047	2-3/8"	Square corner, 1-1/8" x 2-1/4"
	14-048	2-3/8"	Square corner, 1" x 2-1/4"
	13-247	2-3/4"	Square corner, 1-1/8" x 2-1/4" (default deadlatch)
	14-042	2-3/4"	Anti-friction fire door latch (3/4" throw)
	14-028	3-3/4"	Square corner, 1-1/8" x 2-1/4"

Springlatch

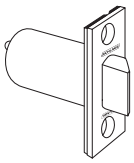

Deadlatch

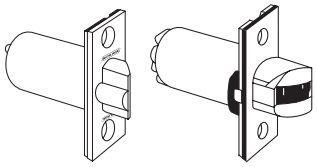

3/4" throw anti-friction deadlatch for pairs of fire doors

Strikes

The ND Series is available with both T-Strike and ANSI strikes in a variety of lip lengths to accommodate different door preps.

	Part Number	Available Lip Lengths[1]	Description
T-strike	10-013 xx	1-1/8" 1-1/2"	T-strike, square corner, with strike box, 1-1/8" x 2-3/4". For ND and wired ND only.
	10-016	1-1/8"	T-strike, square corner, with deep strike box, for fire door latch. 1-1/8" x 2-3/4". For ND and wired ND only.
	10-132 xx	1-1/8" 1-1/2"	T-strike, square corner, with strike box, DPS magnet, 1-1/8" x 2-3/4". For NDE only.
	10-133	1-1/8"	T-strike, square corner, with deep strike box, DPS magnet, for fire door latch. 1-1/8" x 2-3/4". For NDE only.
ANSI	10-025 xx	1-3/16" 1-3/8" 1-1/2"	ANSI, no box, 1-1/4" x 4-7/8" (1-3/16" lip is default strike). For ND and wired ND only.
	10-130 xx	1-3/16" 1-3/8" 1-1/2"	ANSI, no box, DPS magnets, 1-1/4" x 4-7/8" (1-3/16" lip is default strike). For NDE only.
	K510-066	–	Box for ANSI strike.

1. Specify lip length (xx) as LIP1-1/8 for 1-1/8", LIP1-1/2 for 1-1/2", etc.

T-strike
(10-013)
1-1/8" x 2-3/4" x 3/32"

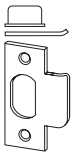

ANSI strike - default
(10-025)
1-1/4" x 4-7/8" x 3/32"

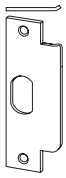

How to Order

ND Series Ordering Instructions

To order ND Series products, attribute values should be provided in the same sequence shown below. Each value should be separated by a period.

Example

Inside lever design different than outside

ND80	.	P6	.	8RO	.	626	.	RHO
2		3		4A		4C		5A

	Required for all lock orders		Outside style			Inside style						Door dimensions			Options										Keying		
Brand	Series + Function	Cylinder type (keyed functions only)	Outside lever design	Outside rose design	Outside finish	Inside lever design	Inside rose design	Inside finish	Handing (HSLR or Indication trims)	Latch	Strike	Door thickness	Extended	Strike lip length	Latch extension	Box for ANSI strike	Pack cylinders loose (PLC)	Trim options	Breakaway Rhodes lever	Special options	Screw option	Request to Exit (RX)	Buy American Act compliant	Keying code	Keyway	Pack keys independently
1	2	3	4A	4B	4C	5A	5B	5C	6	7	8	9A	9B	9C	10A	10B	10C	10D	10E	10F	10G	10H	10I	11A	11B	11C

Only required if specifying less rose.

Only required if specifying different than outside style.

Only required when deviating from the products default. Specify only the deviated attribute(s).

Only required when deviating from the product default. Specify only the deviated attribute(s).

Detail		
1	Brand	Specify SCH for Schlage (required only when specifying a product Less "LLL" any attribute).
2	Series + Function	Specify ND + function choice from list
3	Cylinder type (specify code for keyed functions only)	**Conventional cylinders** **P6** 6-pin cylinder (default) **P** 6-pin cylinder, keyed 5 **Z** Everest SL cylinder, 7-pin **L** Less Schlage cylinder **C** Less double cylinder **FSIC - Full size interchangeable core** **R** FSIC, 6-pin **T** FSIC – Construction Core **M** Everest SL - FSIC, 7-pin **J** Less Schlage FSIC **SFIC - Best® style, small format interchangeable cores** **G** SFIC 7-pin **H** Refundable Construction SFIC **BDC** Disposable Construction SFIC **B** Less SFIC Other options feature levers made to fit competitive cylinders (see page 34 for complete list).
4	Outside style	**4A:** input lever code **4B:** required only if specifying less rose **4C:** input ANSI finish code
5	Inside style	Specify only if different than outside design choices or if specifying a product Less (LLL) any attribute
6	Handing	When ordering HSLR or Indication trims, specify: **LH** Left Hand; **LHR** Left Hand Reverse; **RH** Right Hand; **RHR** Right Hand Reverse
7	Latch	Leave blank or specify part number if different from default latchbolt 13-247: 2-3/4" backset-with 1-1/8" x 2-1/4" square corner faceplate
8	Strike	Leave blank or specify part number if different from default strike 10-025: ANSI, no box, 1-1/4" x 4-7/8"
9	Door dimensions	Specify only attributes that deviate from these defaults: **9A:** 1-3/4" thickness **9B:** EE (Extended equally) **9C:** 1-3/16" lip
10	Options	Specify desired additional options: **10A:** 43-005 (5" backset extension) **10B:** K510-066 **10C:** PCL **10D:** Indicator message or instruction rose options – see price book **10E:** Breakaway Rhodes lever is dependent on type (closed, KIL, FSIC, or SFIC) - see price book **10F:** XN12-012 (standard trim chassis spacers) or XN12-307 (lead lining) **10G:** TORX **10H:** RX (functions ND10, ND12, ND80, ND81, and ND96) **10I:** BAA
11	Keying	Specify desired additional options: **11A:** Keyed Different (KD) **11B:** Specify only if different from default of Everest 29 S123 (Conventional and FSIC cylinders) or, if master keyed, Everest 29 S145 (Conventional and FSIC) and R125 (SFIC) **11C:** Specify only when requesting that keys be packed independently.

TrilogyTouch T2 TL2700

EZ-Touch Standalone Digital Cylindrical Lock

Top-Rated Trilogy Digital Locks Now with New Look, Sleek Backlit Touchsense Keypad & Same Functions

New TL-Series Trilogys®:

- ***New!*** **Sleek EZ Touch Sense Panel** with illuminating numbers that brighten to touch & go dark after use. Easy clean-plane surface
- **Same Operation, Programming & Functions** as standard DL2700 models
- **Grade 1 Durability.** Dependable lockset with rugged clutch mechanism
- **Up to 100 different user codes** (3-6 digits): 1 master, managers, 90 basic users, 3 one-time service codes
- **100% touchscreen keypad programmable** at the lock with a fingertip
- **Individual, group or total user lockout codes**
- **Easy passage mode** by manager and/or master
- **Easy to install in about an hour**, retrofits cylindrical knobsets & digital locks using slightly modified ANSI 161 Series Prep
- **Standalone battery operated**; 5 AA batteries rated at 200,000 cycles
- **Class-Leading Longest Battery Life, Lowest Maintenance & TCO**
- **Non-handed** for easy installation and versatility
- **2-wire remote override**
- **Visual and audible entry indicators**
- **All Trilogy models now weatherproof** as standard -31°F to +151°F (-35°C to +66°C)
- **Choice of Architectural Finishes:** Satin Chrome, Duronodic & Matte Black

Ideal for schools, healthcare, pharmacies, rental properties, offices, retail and corporate.

ALARM LOCK

NAPCO SECURITY TECHNOLOGIES

OPERATION: Clutch mechanism permits turning lever without retracting latch and reduces stress on lock bodies and spindle. Outside lever free turning in locked position. Entering access code, key bypass, or remote bypass will allow lever to retract latch. Inside lever always instant egress

DOOR THICKNESS: 1 5/8" to 1 7/8."

BACKSET: 2 3/4" Standard. 2 3/8" backset also available

KEYPAD: Sleek EZ Touch Sense Panel with illuminating numbers that brighten to touch & go dark after use programmable for multi-level access functions including group or individual user codes, master and management codes, passage and emergency or service code, lockout and remote override capability and allowable entry time from 5 to 20 seconds. 4 Different keypad tones and keypad may be silenced

STANDARD KEY OVERRIDE CYLINDERS: Solid brass 6 pin tumbler cylinder pinned 5, SC1 keyway, furnished in all locks. Additional tailpieces included: HW580 fits Schlage, Corbin/ Russwin CL, Sargent 480 Series, ASSA65-611. Model HW620 fits Ilco and Lori cylinders

INTERCHANGEABLE CORE MODELS: Accepts 6 & 7 Pin Cylinders from: Best, Arrow, KSP, Medeco Keymark & Kaba Peaks. Also available IC Core models for Yale, Medeco, Sargent, Corbin/Russwin CL and Schlage. Alarm Lock Tailpiece is supplied; IC Core is not included

LATCHBOLT: UL Listed, fire rated, 3 hours, 1/2" throw, solid brass, deadlocking. Reversible. Adjustable front for flat or beveled doors

STRIKE: 1 1/8" x 2 3/4" T strike & 1 1/4" x 4 7/8" ASA strike included. With screws for wood or metal jambs

LATCH FRONT: 1 1/8" x 2 1/4" wrought brass or stainless steel

HANDING: Non-handed

FINISHES: US19 Matte Black, US26D Satin Chrome, 10B Duronodic

POWER: 5 AA alkaline batteries are now rated at 200,000 cycles, supplied. Audible low battery alert, visual and audible entry indicators, unique Flex Drive® motor

DOOR PREP: Standard ANSI 161 Series Prep, modified by adding additional through-bolt holes

COMPLIANCES: Grade 1, heavy duty cylindrical lockset, UL listed and FCC certified. ADA compliant leversets

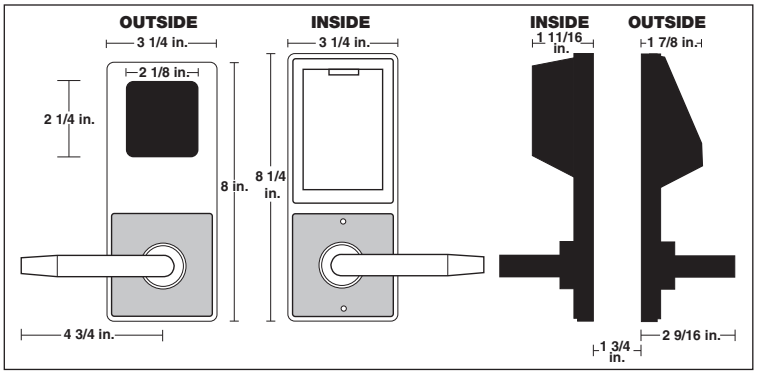

TL 27 00 IC 26D Y

Model & Series:
TL27 = Trilogy Touch TL

Trim:
00 = Lever
75 = Regal Trim Lever

Cylinder:
IC = Standard Interchangeable Core Prep for Best, Falcon, Arrow, KSP
(Note: No "IC" indicates standard K.O. cylinder)

Finish:
/26D = US26D Satin Chrome
/10B = Duronodic
/US19 = Matte Black

Special Order IC Prep:
-Y = Yale
-M = Medeco
-R = Sargent
-C = Corbin/Russwin
-S = Schlage

TL2700/26D

lever

TL/PTL 3200 or TL/PTL 6200 or ETL/EPTL EXIT TRIM

With IC Core in 26D TDL2700IC/26D

Secure battery compartment on inside door

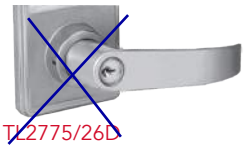

TL2775/26D

Trilogy Touch is available in many models, including those for networked Networx, and Exit Trim applications, in digital and PIN/ Prox ID Reader versions.

Some Other Trilogy Touch Models:

TL3200 Trilogy Touch Digital Cylindrical w/ Enhanced Audit Trail

TL6200 Trilogy Touch Digital Networx Cylindrical Networked Lock

PTL6200 Trilogy Touch Digital/Prox Networx Cylindrical Networked Lock

ETTLN Trilogy Touch Digital Exit Trim for use w/ Panic Devices (generic cyl supplied)

EPTLN Trilogy Touch Digital/Prox Exit Trim for use w/ Panic Devices (generic cyl supplied)

RR-TRILOGYKIT Optional Remote Release Kit

Also See Trilogy Networx™ Locks literature for more on wireless network capabilities

Alarm Lock Systems, LLC (A Division of NAPCO Security Technologies, Inc.)
333 Bayview Ave, Amityville, New York 11701
1-800-ALA-LOCK • 631.842.9400 • www.alarmlock.com • salesinfo@alarmlock.com

Trilogy® T2 and LocDown are trademarks of NAPCO. Other trademarks listed are those of their respective companies.
Some preliminary specifications subject to change without prior notice. © NAPCO 2024.10 ALA553

SFIC cylinders for Schlage locksets and exits

SFIC cylinders (core only)

Security	Key mechanism	Pins	Patent protected keyway families	Combinated	Uncombinated
					Furnished less pins, springs, and keys
Basic security Open keyways	Best keyways	6, 7	–	–	80-043[2] (6-pin) 80-033[2] (7-pin)
Enhanced security[1] Restricted use	Check pin	7	R (Everest 29)	80-037	80-036

1. Upgraded and high security options for the R and legacy B keyways can be found in the Conventional and FSIC sections using SL cylinders.
2. 80-043 and 80-033 available in 606 and 626 only. Best A, B, C, D, DD, E, F, G, H, J, K, L, M, N, Q, R, TB, and TD keyways only. Suffix "B" to keyway letter, e.g. AB, DB, etc.

80-037

80-033

SFIC housings for commercial deadlocks, less core

Lockset series	Description	Number	Specify finish
B500 Series	Outside	B610-204	605, 606, 609, 612, 613, 622, 625, 626, and 643e
	Inside	B610-281[1]	See note below
B600 Series	Outside	B610-204	605, 609, 612, 613, 619, 622, 625, 626, and 643e
	Inside	B610-281	See note below

1. Inside housing does not include snap-on faceplate. Specify finish of B610-014 snap-on faceplate ordered separately for inside of B562 and B662.

Note: Tailpieces not included.

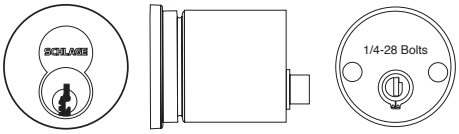

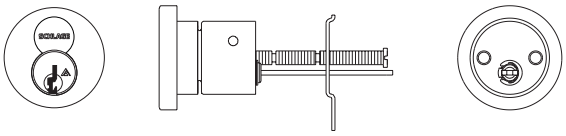

SFIC Exits

Security	Key mechanism	Pins	Patent protected keyway families	Rim cylinders for exit devices: Core and housing	Mortise cylinders for Von Duprin and other straight cam applications: Cylinder with compression ring, spring and 1/4" blocking ring
Enhanced security[1] Restricted use	Check pin	7	R (Everest 29)	80-329	80-302
Housing less core[2]				80-129	80-102

1. Upgraded and high security options for the R and legacy B keyways can be found in the Conventional and FSIC sections using SL cylinders.

Note: All Von Duprin and straight cam mortise cylinders are 1 3/8" long.

K510-730
Straight cam, other applications

4000 Series surface mounted closers

APPLICATIONS

- For aluminum, hollow metal, or wood swinging doors and frames.
- Can be used with hinge or pivot mounted door.
- Adapter plates and other installation accessories available for unusual conditions.

FEATURES COMMON TO 4000 SERIES

- Each closer (except 4050, 4050T, 4040XP, 4040XPT, 4030, 4030T) is designed for a specific mounting; hinge side, top jamb, or parallel arm. 4040XP closer with regular or hold-open arm mounts hinge side or top jamb. 4030, 4040XP and 4050 regular parallel arm closers include 62PA SHOE required to parallel arm mount either regular or hold-open arm.
- Handed for right or left swinging doors, except for 4000T, 4030, 4030T, 4040XP, 4050, 4050T and 4040XPT.
- Closers to meet ADA reduced opening force requirements except 4000T.
- Adjustable hydraulic backcheck cushions opening swing prior to 90º.
- Separate regulation of general closing speed and latching speed.
- Joints in regular arm and shoe adapt to uneven trim.
- Reversible shoe to boost latching power on double lever arms.
- Available in a wide range of standard or optional custom powder coat finishes to blend with door and frame.
- Plated finishes available to accent door and frame.
- Not designed for exterior mounting or exposed to elements.

DESIGN ASSISTANCE

LCN has been providing reliable solutions to unique door control problems since 1925. Design and specification assistance are only a phone call away.

Contact LCN for assistance or technical information at **877-671-7011** or **FAX 800-248-1460 (Order Entry)**, Fax **815-879-1495** for Product Support.

WARRANTY

30 year limited warranty; 25 year limited warranty (4050). See General Information Section for complete warranty details.

SPECIFICATIONS

Refer to "SPECIFICATIONS" section for suggested architectural specifications.

MATERIALS

- High strength **cast iron** or **cast aluminum** (4050) cylinder.
- **Forged steel** main arms.
- One piece **forged steel** piston.
- **Double heat treated** pinion.
- LCN's **all weather "Liquid X" fluid** performs to temperature ranges from 120ºF (49ºC) to -30ºF (-35ºC) without any seasonal adjustment.
- **High efficiency, full complement**, low friction bearings.
- Tamper resistant regulating screws.
- Full rack and pinion hydraulic action.
- Quiet, low friction track and roller combination for all single lever arm (track style) closers.

FINISHES

- Available in six standard or optional custom powder coat finishes to blend with door and frame.
- LCN's powder coat finishes surpass 100 hours of salt spray which is over four times the ANSI standard for corrosion resistance.
- For installations where a higher level of corrosive resistance is required, LCN offers an optional special rust inhibiting (SRI) pre-treatment. Closers that combine the exclusive LCN powder coat finish and the SRI pre-treatment exceed the ANSI standard for corrosion resistance even further.
- Plated finishes are available as an option to accent door and frame. (SRI not available with plated finishes).

LISTINGS & APPROVALS

UL listed for self-closing doors without hold-open under "SWINGING DOOR CLOSERS"(GVEV) file R1943.

Tested and certified under ANSI Standard A156.4 Grade One. Consult factory for details.

Consult factory for other listings such as; cUL, California State Fire Marshal, Bureau of Standards and Appeals.

POSITIVE PRESSURE

LCN closers have been certified for three hours by UL to be in compliance with UL 10C. Contact LCN for specific details on door closer fire ratings.

FASTENERS

4010, 4010T, 4020, 4020T, 4040XP, 4040XPT, 4050, 4050T, 4110, 4110T Series closers are shipped with: A standard SELF-REAMING and TAPPING SCREW (SRT) pack that contains Philips head SRT screws to install the closer. 4000T series closers are shipped with: A standard WOOD and MACHINE SCREW (WMS) pack that contains Philips head wood and machine screws to install the closer. 4030, 4030T series closers are shipped with: A standard WOOD and SELF-TAPPING MACHINE SCREW (WMS) pack that contains Phillips head wood and self-tapping machine screws to install the closer.Standard LCN thru bolts (TB) can be installed on 1-3/4″ (44 mm) thick doors with 1/4-20 machine screws. Optional thru bolt (TB) sizes are available for 1-5/8″ (41 mm) or 1-3/8″ (35 mm) door thickness, but this must be specified when ordering.

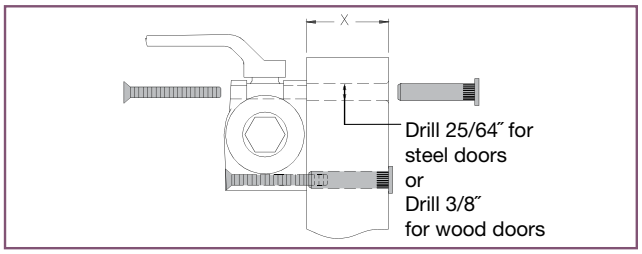

Notes:
1. For Thru Bolts, specify door thickness if other than 1-3/4″ (44mm), represented in diagram as dimension "X".
2. Phillips head, metric machine screws are available, please specify.
3. LCN recommends the use of wood screws, available in optional WMS screw packs, for wood door applications.

MAINTENANCE

Closers mounted according to LCN installation instructions require no periodic maintenance or adjustments.

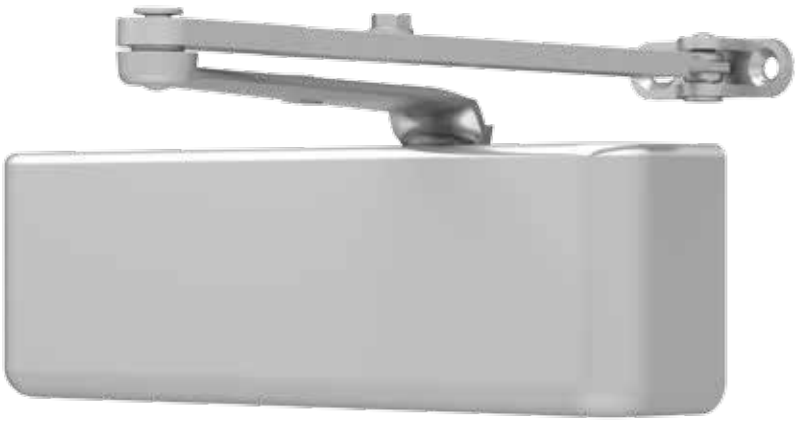

The 4040XP is LCN's most durable and flexible heavy duty closer designed for institutional and other demanding high traffic applications.

Certifications	Grade 1 - ANSI A156.4, UL 10C, ADA, 100 Hour Salt Spray, Meets BAA - Buy American Act
Body Construction	▪ Cast Iron Body ▪ Full Complement Bearings ▪ 1-1/2″ Diameter Piston ▪ 3/4″ Diameter Double Heat Treated Pinion Journal
Fluid	All Weather Liquid X Fluid
Handing	Non-Handed
Templating	Peel-n-Stick templates - 2-1/4″ x 5″ Mounting Hole Pattern
Size	Adjustable Spring Size 1-6, includes Patented Green Dial
Warranty	30 years

Cover	▪ Plastic, Standard ~~▪ Metal, Optional~~
Fasteners	Self Reaming and Tapping Screws (SRT)
Mounting	Hinge (Pull Side), Top Jamb (Push Side), Parallel Arm (Push Side)
Arms	Regular Arm
Finishes/Colors/ Powder Coat	▪ Aluminum (689) ▪ Statuary Bronze (690) ▪ Light Bronze (691) ▪ Black (693) ▪ Dark Bronze (695) ▪ Brass (696) ▪ Custom colors optional
	▪ Optional SRI primer - powder coat only ▪ Optional plated finishes

Special Templates | Customized installation templates or products may be available to solve unusual applications. Contact LCN Product Support for assistance.

MOUNTING					FINISH		COVER		CYLINDER					*ARM FUNCTION							
HINGE (PULL) SIDE	TOP JAMB (PULL)	TOP JAMB (PUSH)	PARALLEL ARM	STOP FACE	POWDER COAT	PLATED	PLASTIC	METAL	NON-HANDED	NON-SIZED	ACCESSIBILITY	DELAYED ACTION***	AVB**	REGULAR (DOUBLE)	STANDARD (SINGLE)	HOLD-OPEN	FUSIBLE LINK	EDA/HEDA	CUSH/HCUSH	SCUSH/SHCUSH	DOUBLE EGRESS
●	○	●	●	○	●	●	●	●	●	●	♿	●	○	120°	○	120°	○	180°	110°	110°	○

● AVAILABLE
○ NOT AVAILABLE

♿ *Closer available with less than 5.0 lbs. opening force on 36″ door.*
* *Maximum opening/hold-open point with standard template.*
** *Advanced Variable Backcheck.*
*** *Delay feature incorporates standard 4040 cylinder (not XP).*

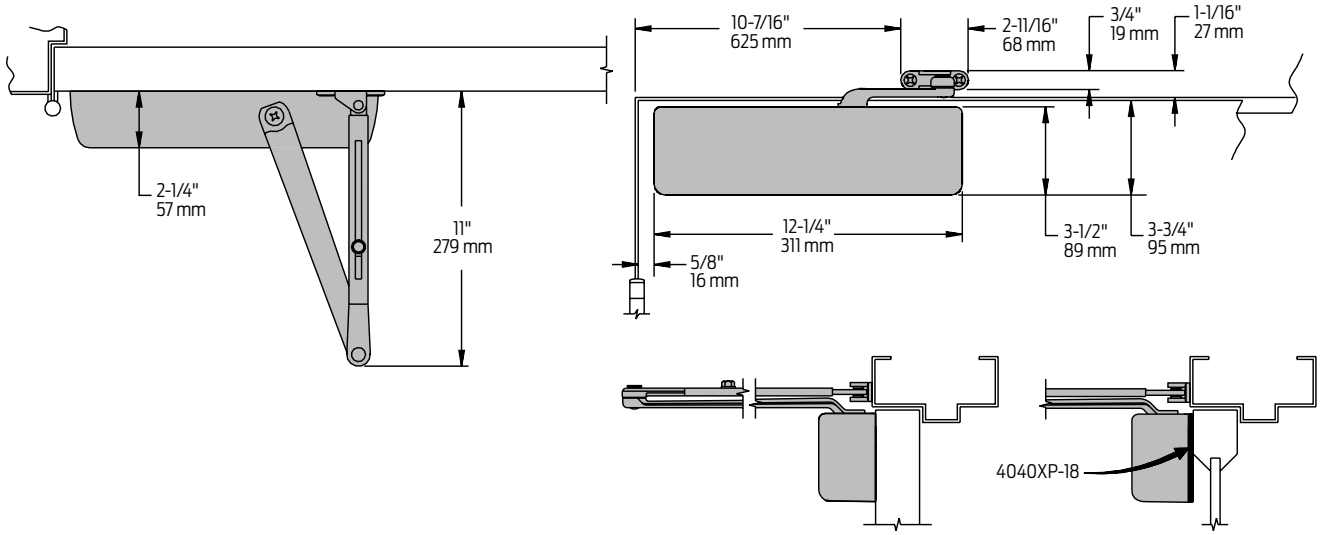

Butt Hinges	■ Should not exceed 5″ (127 mm) in width
Auxiliary Stop	■ Recommended at hold-open point or where a door cannot swing beyond 120º
Reveal	■ Should not exceed 3/4″ (19 mm) for regular arm or hold-open arm
Top Rail	■ Less than 3-3/4″ (95 mm) requires PLATE, 4040XP-18. Plate requires 2″ (51 mm) minimum
Clearance	■ 2-3/8″ (60 mm) behind door required for 90º installation
Delayed Action	■ Incorporates standard 4041 cylinder, without XP cylinder ■ Delays closing from 120º to 70º ■ Delay time adjustable up to approximately 1 minute
Maximum Opening	■ Templating allows up to 120º. ■ Hold-open points 90º up to 120º with hold-open arm.

Parallel Arm (Push Side) Mounting

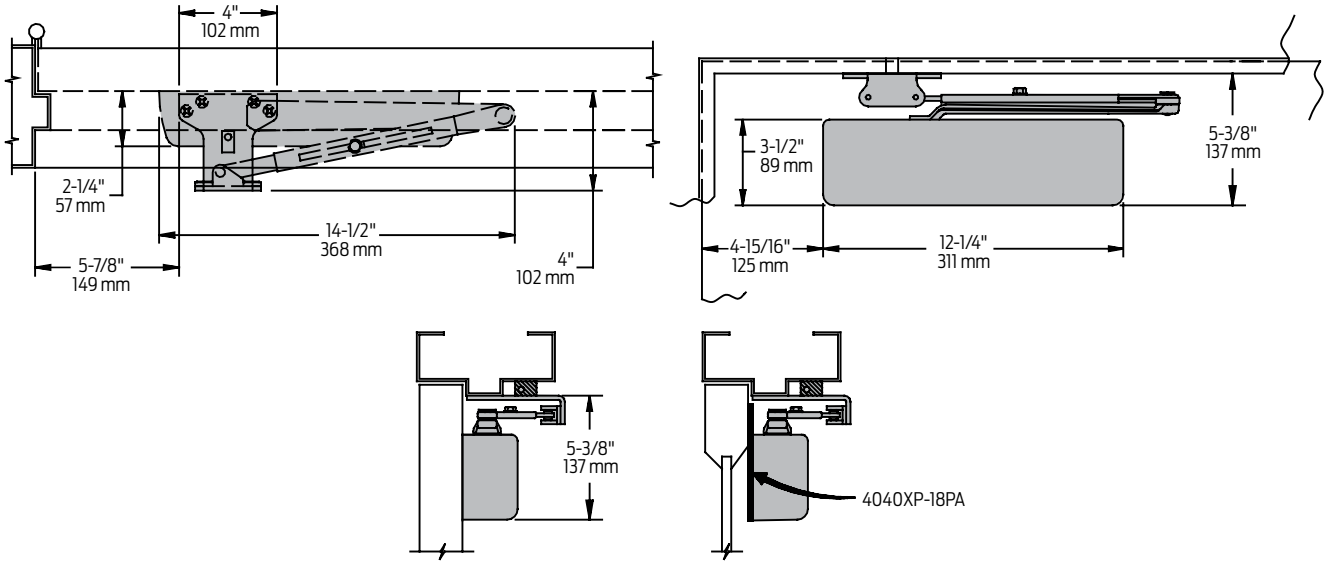

Butt Hinges	Should not exceed 5″ (127 mm) in width
Auxiliary Stop	Recommended at hold-open point, where the door cannot swing 180º, or where CUSH-N-STOP arm is not used
Reveal	Should not exceed 7/32″ (6 mm)
Top Rail	Less than 5-3/8″ (137 mm) measured from the stop requires PLATE, 4040XP-18PA. Plate requires 2″ (51 mm) minimum from the stop
Head Frame	Flush or rabetted requires PA SHOE ADAPTER, 4040XP-419
Stop Width	Minimum 1″ (25 mm). CUSH arm requires minimum 1-1/2″ (38 mm)
Blade Stop	Clearance requires 1/2″ (13mm) BLADE STOP SPACER, 4040XP-61.
Clearance	▪ 4040XP-62PA shoe is 4″ (102 mm) from door face. ▪ EDA shoe projects 5-1/2″ (140 mm) from door face. ▪ CUSH shoe projects 6″ (152 mm) from door face
Delayed Action	▪ Incorporates standard 4041 cylinder, without XP cylinder ▪ Delays closing from 120º to 70º. ▪ Delay time adjustable up to approximately 1 minute.
Maximum Opening	▪ 180º opening/hold-open points with all except CUSH arms ▪ 110º opening/hold-open with CUSH arms

Notes:
• Optional mounting requires PA SHOE, 4040XP-62PA for regular or HOLD-OPEN arms
• Add prefix "P" to closer description (eg. P4040XP)
• P4040XP closer includes 4040XP-201 FIFTH HOLE SPACER to support PA SHOE

EDA mount

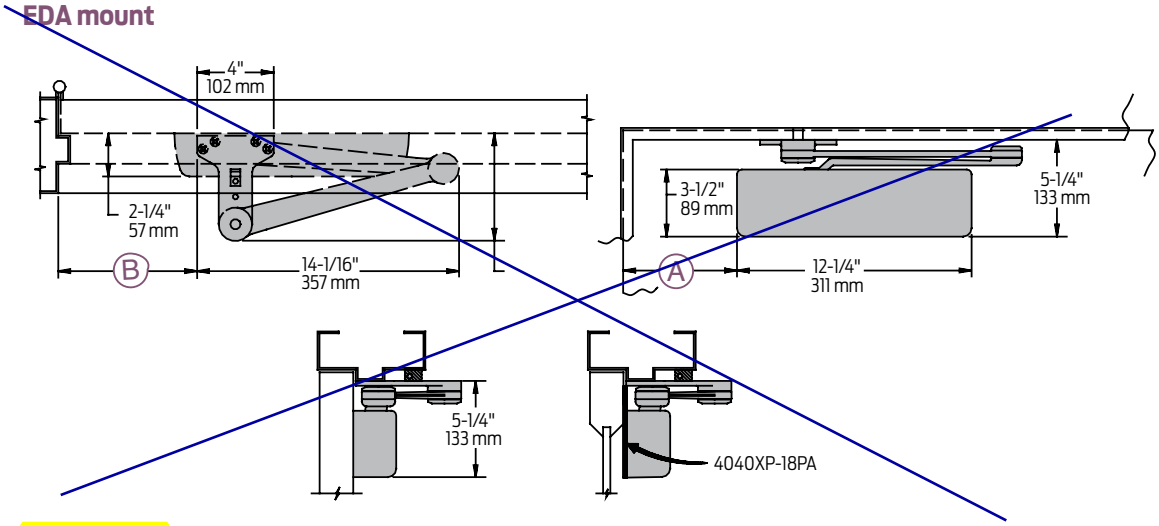

CUSH mount

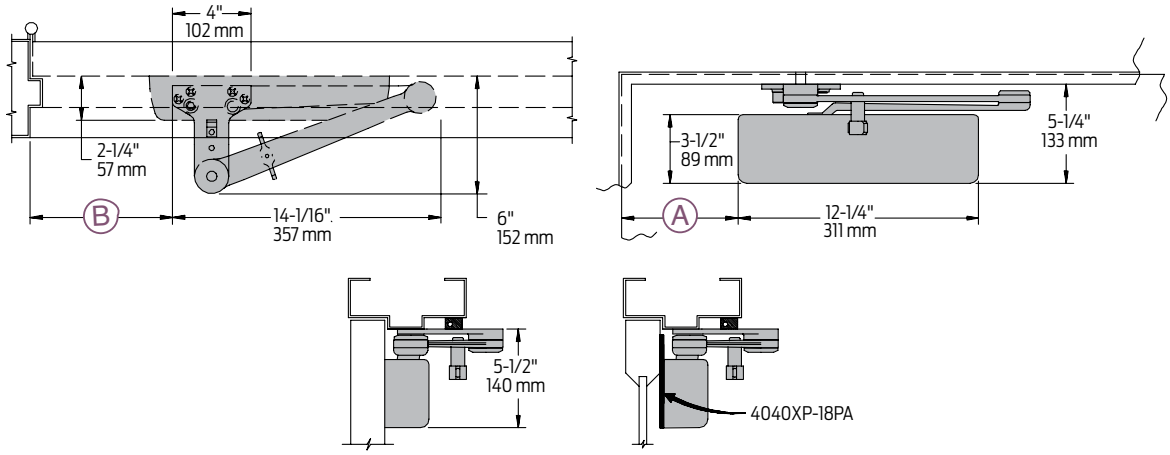

Clearance	4040XP-62EDA is 5-1/2″ (140 mm) from door face. 6″ (152 mm) for CUSH	
Head Frame	Flush or rabetted requires CUSH FLUSH PANEL ADAPTER, 4040XP-419	
CUSH ARM	Requires SHOE SUPPORT, 4040XP-30 for fifth screw anchorage where reveal is less than 3-1/16″ (78 mm)	
Delayed Action	▪ Incorporates standard 4041 cylinder, without XP cylinder. ▪ Delays closing from maximum opening to ; 115˚ with 180˚ template, 95˚ with 110˚ template, 85˚ with 100˚ template, 75˚ with 90˚ template. Delay time adjustable up to approximately 1 minute.	
Maximum Opening	EDA arm can be templated for points at:	CUSH arms can be templated for opening/hold-open point at:
	110º: A = 6-3/8″ (162 mm) B = 7-3/4″ (197 mm)	85º: A = 7-15/16″ (202 mm) B = 9-1/8″ (232 mm)
	or 180º: A = 2-7/8″ (73 mm) B = 4-1/4″ (108 mm)	90º: A = 7-3/16″ (183 mm) B = 8-1/2″ (216 mm)
	Hold-open points up to maximum opening with HEDA arm	100º: A = 6-1/16″ (154 mm) B = 7-1/4″ (184 mm)
		or 110º: A = 5-1/16″ (129 mm) B = 6-3/8″ (162 mm)

Notes:

- *4040XP Series closers ordered with EDA or CUSH arms include 4040XP-201 FIFTH HOLE SPACER to support the shoe*
- *Spring Cush stop points are approximately 5˚ more than templated stop point*
- *Hold open at templated stop points*

Arms

4040XP-3077
Regular Arm

- Non-handed
- Mounts pull side or top jamb with shallow reveal P4041 closer includes PA SHOE, 4040XP-62PA required for parallel arm mounting

4040XP-3077L
Long Arm

- Non-handed
- Includes LONG ROD AND SHOE, 4040XP-79LR for top jamb mount
- Optional

4040XP-3077ELR
Extra Long Arm

- Non-handed
- Includes EXTRA LONG ROD AND SHOE, 4040XP-79ELR for top jamb mount with deep reveal
- Optional

4040XP-3049
Hold-Open Arm

- Non-handed
- Mounts pull side or top jamb with shallow reveal, hold-open adjustable shoe
- 4040XP closer includes 4040XP-62PA shoe required for parallel arm mounting
- Optional

4040XP-3049L
Long Hold-Open Arm

- Non-handed
- Includes LONG HEAD AND TUBE, 4040XP-3048L for top jamb mount
- Optional

4040XP-3077EDA
Extra Duty Arm

- Non-handed
- Features forged, solid steel main and forearm for potentially abusive installations
- Optional

4040XP-3049EDA
Hold-Open Extra Duty Arm

- Handed
- Parallel arm features forged, solid steel main and forearm for potentially abusive installations
- Hold-open function is adjusted at the shoe
- Optional

4040XP-3077EDA/62G
Extra Duty Arm with 62G

- Non-handed
- Features forged, solid steel main and forearm for potentially abusive installations
- 62G shoe provides additional blade stop clearance
- Optional

4040XP-3049EDA/62G
Hold-Open Extra Duty Arm with 62G

- Handed
- Features forged, solid steel main and forearm for potentially abusive installations
- 62G shoe provides additional blade stop clearance. Hold-open function is adjusted at the shoe
- Optional

4040XP-3077CNS
Cush-N-Stop® Arm

- Non-handed
- Features solid forged steel main arm and forearm with stop in soffit shoe.
- Optional

4040XP-3049CNS
HCUSH Arm

- Non-handed
- Hold-open function with templated stop/hold-open points
- Handle controls hold-open function
- Optional

4040XP-3077SCNS
Spring CUSH Arm

- Non-handed
- For abusive applications features solid forged steel main arm and forearm with spring loaded stop in the soffit shoe
- Optional

4040XP-3049SCNS
Spring HCUSH Arm

- Non-handed
- For abusive applications features solid forged steel main arm and forearm with spring loaded stop in the soffit shoe
- Handle controls hold-open function
- Optional

How-to-order 4040XP Series closers

1. Select finish

☐ Standard Powder Coat _____
Aluminum, Dark Bronze, Statuary, Light Bronze, Black, Brass.

Closer will be shipped with:
- Standard cylinder
- Standard cover
- Regular arm
- Self-reaming and tapping screws

unless options listed below are selected.

Closer options

Cylinder

~~☐ Delayed Action (4041 DEL)~~

Cover

~~☐ Metal (specify right or left hand) (MC)~~

Finish

☐ Custom Powder Coat (RAL) _____
(handed metal cover required)
☐ Plated Finish, US _____
(handed metal cover required)
☐ SRI primer (use with powder coat finishes only)

Arm

☐ Regular (REG)
☐ Regular w/62PA (Rw/PA)
☐ Regular w/62A (R/62A)
☐ Long (LONG)
☐ Extra Long (XLONG)
☐ Hold-Open (H)
☐ Hold-Open w/62PA (Hw/PA)
☐ Long Hold-Open (HLONG)
☐ Extra Duty Arm (EDA)
☐ Extra Duty Arm with 62G (EDA/62G)
☐ Hold Open Extra Duty Arm (HEDA) (Handed)
☐ Hold Open Extra Duty Arm with 62 (HEDA/62G)(Handed)
☐ Cush-N-Stop (CUSH)
☐ HCush-N-Stop (HCUSH)
☐ Spring Cush (SCUSH)
☐ Spring HCush (SHCUSH)

Optional Screw Packs

☐ TB* w/Self-Reaming and Tapping (TBSRT)
☐ Wood & Machine Screw (WMS)
☐ TB*, Wood & Machine Screw (TBWMS)
☐ TORX Machine Screw (TORX)
☐ TB* & TORX Machine Screw (TBTRX)
* Specify door thickness if other than 1-3/4″.

Installation Accessories

☐ Plate, 4040XP-18
☐ Plate, 4040XP-18TJ
☐ Plate, 4040XP-18G
☐ Plate, 4040XP-18PA
☐ CUSH Shoe Support, 4040XP-30
☐ Blade Stop Spacer, 4040XP-61
☐ Auxiliary Shoe, 4040XP-62A
☐ PA Flush Panel Adapter, 4040XP-419

Special Template

☐ ST- _____

Table of sizes

- 4040XP cylinders are adjustable from size 1 through size 6 and is shipped set to size 3
- Closing power of 4040XP Series closers may be adjusted 50%

Exterior (and vestibule) door width

	24″ 610mm	30″ 762mm	36″ 914mm	42″ 1067mm	48″ 1219mm
*4040XP	size 3	size 4	size 5	size 6	

Minimum door width

Interior door width

	24″ 610mm	30″ 762mm	38″ 965mm	48″ 1219mm	54″ 1372mm	60″ 1524mm
*4040XP	size 2	size 3	size 4	size 5	size 6	

Minimum door width

→ Indicates recommended range of door width for closer size.

** Adjustable Size 1 thru 6.*

Reduced opening force 4040XP Series closers

CAUTION ! Any manual door closer, including those certified by BHMA to conform to ANSI Standard A156.4, that is selected, installed and adjusted based on ADA or other reduced opening force requirements may not provide sufficient power to reliably close and latch a door.

Refer to POWER OPERATORS section for information on systems that meet reduced opening force requirements without effecting closing power.

DOOR WIDTH	36″	42″	48″
8.5* lbs.	4040XP	4040XP	4040XP
5.0* lbs.	4040XP	4040XP	4040XP

** Maximum opening force.*

8400 Commercial protection plates
8402 UL Commercial protection plates

- Door protection plates are available in .050" thick brass, stainless steel or aluminum; and 1/8" thick high impact polyethylene in clear or black.
- All plates, metal and plastic, come standard with four beveled edges and countersunk mounting holes (B-CS).
- Protection plates must be ordered in 1/2" increments. Available in other sizes, consult customer service
- *For 8402 UL Plates, UL mark appears in upper left corner. Not available on plastic protection plates. Special cutouts are not allowed on UL kick plates.*

Certifications
- Meets ANSI A156.6 for J301
- UL protection plates certified to UL10C

Mounting
- Standard mounting package, 16 per pack
  - #6 X 5/8 oval head screws
- Optional TEK/TORX package, specify TK-TX
  - #6 X 5/8 Self-drilling, Self-tapping screws
  - #6 X 5/8 Torx screws

Finishes
- Aluminum 5005 Series, Brass C26800 Series, Stainless Steel 300 Series, Plastic

BHMA	Description	Substrate	Finish	Max sizes
605	Bright Brass	Brass	US3	24"X48"
606	Satin Brass	Brass	US4	24"X48"
612	Satin Bronze	Brass	US10	24"X48"
613	Oil Rubbed Bronze	Brass	US10B	36"X48"
619	Satin Nickel	Stainless	US15	24"X48"
625	Bright Chrome	Stainless	US26	36"X48"
626	Satin Chrome	Stainless	US26D	48"X48"
628	Satin Aluminium	Aluminium	US28	48"X48"
629	Bright Stainless Steel	Stainless Steel	US32	48"X48"
630	Satin Stainless Steel	Stainless Steel	US32D	48"X48"
654	Satin Stainless Steel	Stainless Steel	US32D	48"X48"
BLK	Matte Black	Stainless Steel	BLK	24"X48"
P-BLK	Black	Plastic	P-BLK	48"X48"
CLR	Clear	Plastic	CLR	48"X48"

Number of screw packs required by plate size (specify TEK Screws or TORK screws)

	22"-25"	26"-33"	34"-41"	42"-48"
4"-8"	1	1	1	1
9"-16"	1	1	1	1
17"-24"	1	1	1	2
25"-32"	1	1	2	2
33"-40"	1	2	2	2
41"-48"	2	2	2	2

- Custom finishes are available as engineering special, consult customer service.

Available options
- Specify B-NH for no mounting holes. (Not available on 8402. Available only with US32D, US32, US3, US4, US28, CLR, P-BLK only)
- Specify B-NHA for no mounting holes with adhesive.
- Specify ERS prepped with extra row of screws.
- Special Cut-outs are available as engineering special, consult customer service.

Available accessory
- Gasket tape kit tape is recommended when using a brass plate on a metal door to reduce tarnishing from electrolytic oxidation. One tape pack will cover an the perimeters of a 8" x 34" kickplate. Order 8401 gasket tape.

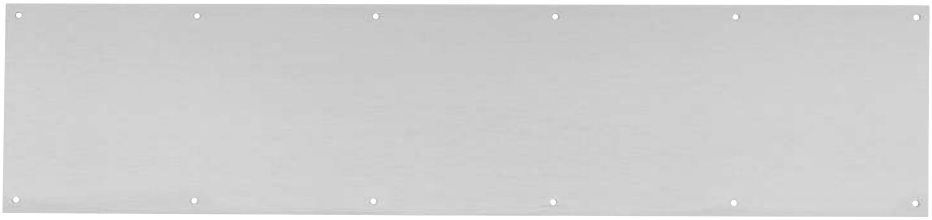

Allegion Connect

Cross category electrified solution for FAlcon, IVES, Schlage and Von Duprin

Overview

Allegion Connect is a cross-category electrified solution utilizing common interconnect components to our electrified options. Allegion Connect is a quick and easy way to connect power sources; all the way from your power supply to electrified door hardware. There is no wire cutting; reducing installation and maintenance time ultimately cutting cost. After installation, Allegion Connect continues to provide benefits throughout the lifetime of the opening by offering a comprehensive service kit. Our cross category product offering is interchangeable which allows for simple upgrades and replacements.

Features and benefits

- **Quick:** common connections reducing installation time
- **Perfect connections:** these factory installed connectors ensure the right wires match up every time
- **Protective:** the connectors protect the connection points throughout the installation process and lifetime of the opening
- **Interchangeable:** all Allegion Connect products utilize the same connectors
- **Maintenance:** you no longer need to cut away wire to disconnect Allegion products, also available are service kits specifically for Allegion Connect

Available products

Von Duprin	Exits	22, 33A/35A, 98/99 Series
	Electric strikes	6100, 6200 Series
	EPT	10
Schlage	Locks	ND Series - 10, 12, 80, 96 functions L Series - 9080, 9082 functions
Falcon	Exits	24, 25 Series
	Locks	T Series - 851, 881 functions MA Series - 851, 881 functions
IVES	Architectural hinges	3CB1, 5BB1 Standard and heavyweight
	Geared hinges	112, 224
	Pin/barrel hinges	600, 700, 715

For more visit www.allegion.com/us or call 877-671-7011.

Allegion Connect - the perfect connection

Locks, exits, hinges and accessories

How to order

1. Specify CON for Connect electronic options

   Example: EL-99-EO-CON (99 Series Electrified Latching exit only with ConneX connectors)

2. Specify harness length; Consult door manufacturer for harness length

3. Specify Von Duprin EPT10-CON or Ives 7200 power transfer hinge

   Note: Must be ordered with exit devices and locks

Note: You will need to purchase a separate wiring harness to go from exit device to EPT/hinge/electric strike. We recommend the use of our 6" power supply harness (connectors on one end, flying lead on the other) to tie into wiring coming out from power supply or access control system.

Wiring harnesses have 8 pin and 4 pin connectors on each end, or can be ordered with the connectors on one end only. Harnesses are available in several configurations and lengths to fit your opening requirements.
Options include: connector to connector, connector to pin end, connector to flying leads

How to order examples

Von Duprin	CX-99-EO-**CON**
	EPT-10-**CON**
Schlage locks	ND80PDEL-RHO-626-**CON**
	L9080EUP-03A-626-**CON**
Falcon exits	EL-25-R-L-US26D-RHR-**CON**
Falcon locks	MA-851P-24-DG-626-**CON**
IVES	5BB-1-HW-4.5x4.5-626-**CON**-TW8
	112HD-CL-83-TW8-**CON**
	700-630-83-TW8-**CON**

Wire run options

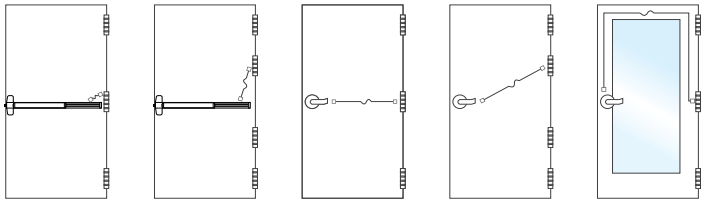

Note: For illustration purposes only. Consult your door manufacturer for harness length requirements.

Harness lengths

Harness length	Connectors on both ends	Connectors on one end, crimped pins on other end (recommended for doors with narrow channel)
6 inches	CON-6	CON-6P
12 inches	CON-12	CON-12P
26 inches	CON-26	CON-26P
32 inches	CON-32	CON-32P
38 inches	CON-38	CON-38P
44 inches	CON-44	CON-44P
50 inches	CON-50	CON-50P
192 inches	CON-192	CON-192P
Optional power supply wire harness: Connectors on one end, stripped leads on the other end, offereing a direct connection to the power supply		
6 inches	CON-6W - wire extension to power supply	

Note: Wiring harnesses are used to connect the door hardware (lock, exit device) to the EPT/hinge, and an additional wiring harness can be used to route from the EPT/hinge to locations outside of the frame. Wiring harnesses are not to be used to connect system to power supply, refer to your power supply installation instructions for more information. We recommend the use of our optional 6" power supply harness (connectors on one end, flying leads on the other) to tie into wiring coming out from power supply or access control system. Consult door manufacturer for harness length requirements.

Harness part numbers with ordering information can be located in the Schlage, Von Duprin and Falcon pricebooks.

A service kit is available for order in the Schlage, Von Duprin and Falcon pricebooks. Included in this kit are male end plugs, female end plugs and pins to customize harnesses to your application.

Contact your local Allegion Representative today at 877-671-7011 or visit allegion.com/us to learn how our Connect solution can simplify your installation and maintenance processes.

About Allegion

Allegion (NYSE: ALLE) creates peace of mind by pioneering safety and security. As a $2 billion provider of security solutions for homes and businesses, Allegion employs more than 8,000 people and sells products in more than 120 countries across the world. Allegion comprises more than 25 global brands, including strategic brands CISA®, Interflex®, LCN®, Schlage® and Von Duprin®. For more, visit **www.allegion.com.**

aptiQ ■ LCN ■ SCHLAGE ■ STEELCRAFT ■ VON DUPRIN

ALLEGION™

© 2014 Allegion
010220, Rev. 10/14
www.allegion.com/us

DP1

DP2

DP1 Dust proof strike - round face plate
DP2 Dust proof strike - rectangular face plate

- Designed for use with the bottom bolt of all flush bolts.
- Spring-loaded plunger returns to floor or threshold level anytime flush bolt is retracted, eliminating need to clean standard floor strikes.
- Strike hole is 3/4" diameter and 1-1/8" deep

Certifications
- Meets ANSI A156.16, L14011

Mounting
- 8-32 X 1" FPHMS

Dimensions

DP1 Face Plate (Diameter)	DP2 Face Plate (Width X Length X Thickness)	Body: (Diameter X Depth)
1-7/16"	1-5/8" x 3-1/2" x 1/8"	1-3/16" x 1-7/8"

Finishes

BHMA	Description	Substrate	US
605	Bright brass	Brass	US3
606	Satin brass	Brass	US4
612	Satin bronze	Brass	US10
613	Oil rubbed bronze	Brass	US10B
619*	Satin nickel	Brass	US15
622*	Matte black	Brass	BLK
625	Bright chrome	Brass	US26
626	Satin chrome	Brass	US26D
643e/716*	Aged bronze	Brass	–

*Finishes only available with DP2

Custom finishes are available as engineering special, consult customer service

Available accessory items
- Security pin screws

FS13 Dome stop

- Standard FS13 for use where no threshold is used
- Heavy-duty cast dome stops constructed of brass
- Unique riser design of R14 (below) allows easy conversion to threshold application
- Units are packed with fasteners sufficient for mounting in all types of floor construction, including concrete
- Replaceable- grey rubber bumper

Certifications

- Meets ANSI/BHMA A156.16, L12141

Material substrate

- Made from cast brass

Available accessory items

- ~~Security pin screws~~
- Grey rubber bumper

See finishes below

Dimensions

- Overall height: 1"
- Base height: 5/32"
- Base diameter: 1-3/4"

R14 Dome stop rise

- Adapts the FS13 Dome stop to threshold use.

Material substrate

- Made from cast brass

See finishes below

Dimensions

- Riser height: 5/16"
- Base diameter: 1-3/4" round

FS17 Dome stop

- One piece dome stop for use with thresholds
- Heavy-duty cast dome stops constructed of brass
- Units are packed with fasteners sufficient for mounting in all types of floor construction, including concrete
- Grey rubber bumper

Certifications

- Meets ANSI/BHMA A156.16, L12161

Material substrate

- Made from cast brass

Available accessory items

- Security pin screws
- Grey rubber bumper

See finishes below

Dimensions

- Overall height: 1-11/32"
- Base height: 1/2"
- Base diameter: 1-3/4" round

FS13, R14 and FS17 Finishes

BHMA	Description	Substrate	Finish
605	Bright brass	Brass	US3
606	Satin brass	Brass	US4
612	Satin bronze	Brass	US10
613	Oil rubbed bronze	Brass	US10B
625	Bright chrome	Brass	US26
626	Satin chrome	Brass	US26D

For other colors, consult factory.

Weatherstripping

Self-adhesive weatherstripping

Solid neoprene and silicone seals

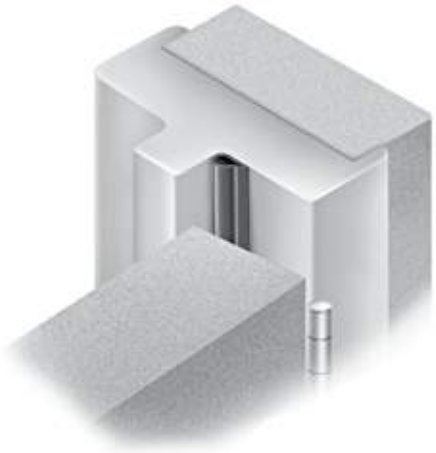

188 /488

8144

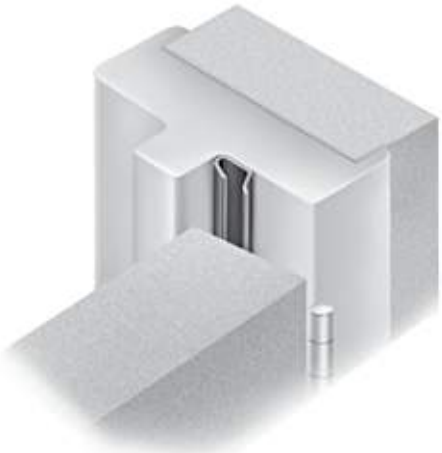

8042

188S/188FS/188BIO

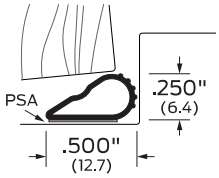

Material/ Finishes:		Options:	ANSI/BHMA:	
S:	BK, BR, CL, GY, WH	ZAG	188S	R0E151
FS:	BK	ZAG	188FS	R0U154
BIO:	BR	ZAG	-	

S: PSA standard. 20-minute fire rating.
FS: Intumescent rubber for fire and smoke protection. PSA standard. 45-minute fire rating.
BIO: BioWall antimicrobial rubber. PSA standard.

8144S/8144FS

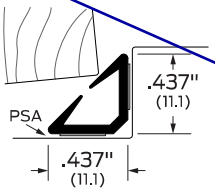

Finishes:		Options:	ANSI/BHMA:	
S:	BK, WH	ZAG	8144S	R0E154
FS:	BK	ZAG	8144FS	R0U154

S: PSA standard.
FS: Intumescent rubber for fire and smoke protection. PSA standard.

8042S

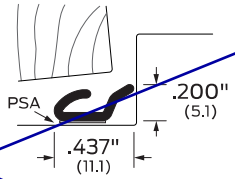

Finishes:	Options:	ANSI/BHMA:	
BK	ZAG	8042S	R0E154

PSA standard.

488S/488FS/488BIO

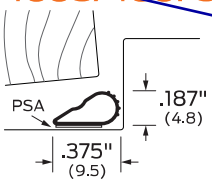

Material/ Finishes:		Options:	ANSI/BHMA:	
S:	BK, BR, CL, GY, WH	ZAG	488S	R0E154
FS:	BK	ZAG	488FS	R0U154
BIO:	BR	ZAG	-	

S: PSA standard.
FS: Intumescent rubber for fire and smoke protection. PSA standard.
BIO: BioWall antimicrobial rubber. PSA standard.

8145S

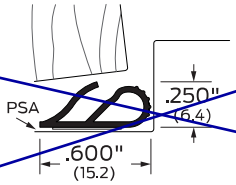

Finishes:	Options:
BK	ZAG

PSA standard.

824N

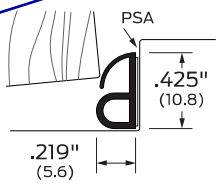

Finishes:	Options:	ANSI/BHMA:	
BK	ZAG	824N	R0B154

PSA standard.

See Weatherstripping Accessories & options page for details.

Finishes:

BK	Black
BR	Brown
CL	Clear
GY	Gray
WH	White
B	Architectural mill finish bronze
Z	Mill finish Zinc

Options:

PSA	Pressure-sensitive adhesive
ZAG	Ligature-resistant gasketing

Door sweeps

50M

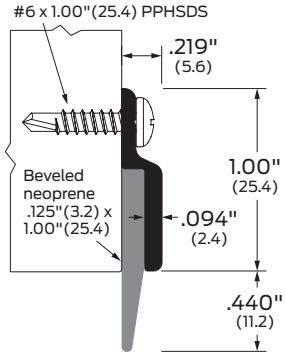

Finishes: AA, BK, D, G
Options: SEC
ANSI/BHMA: 50MAA, 50MBK, 50MD, 50MG R3B434
BHMA CERTIFIED

477

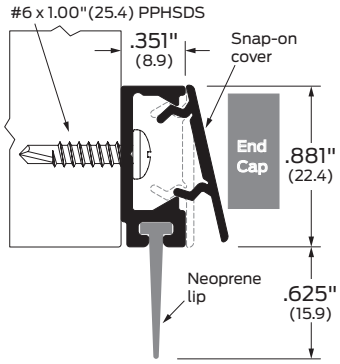

Finishes: AA, BK, D, G
Options: SEC, End Cap
ANSI/BHMA: 477AA, 477BK, 477D, 477G R3B434
BHMA CERTIFIED

Specify End Cap option for a clean look on edges.

8191

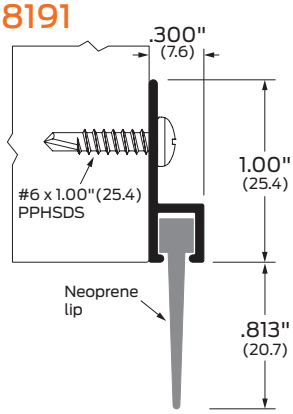

Finishes: AA, BK, D, G
Options: SEC
ANSI/BHMA: 8191AA, 8191BK, 8191D, 8191G R3B434
BHMA CERTIFIED

329

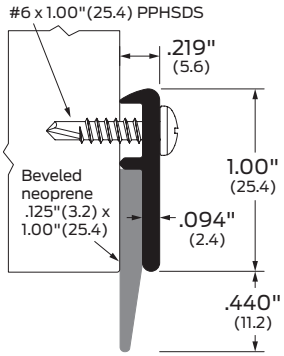

Finishes: AA, BK, D, G B, B-ORB
Options: SEC
ANSI/BHMA: 329AA, 329BK, 329D, 329G R3B434
329B R1B434
BHMA CERTIFIED

8197

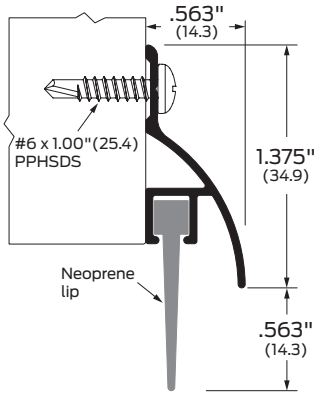

Finishes: AA, BK, D, G
Options: SEC
ANSI/BHMA: 8197AA, 8197BK, 8197D, 8197G R3B536
BHMA CERTIFIED

571

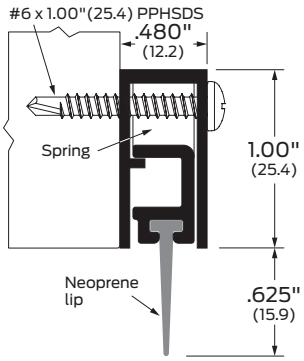

Finishes: AA, BK, D, G
Options: SEC

See Perimeter seals Accessories & options page for details.

Finishes:

A	Aluminum mill finish
AA	Aluminum clear anodized
BK	Aluminum black anodized
D	Aluminum dark bronze anodized
G	Aluminum gold anodized
B	Bronze, architectural mill finish
B-ORB	Oil-rubbed aged bronze

Options:

FLO	Air flow/ sound block
PSA	Pressure-sensitive adhesive
ZAG	Ligature resistant gasketing
S	Order as a set
SEC	Security screws

Note:

Thresholds

Saddle thresholds

63

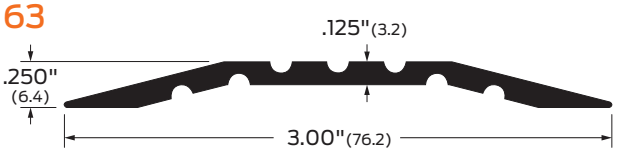

Finishes: A, BK, D, G
Options: E, EL, V3, EV3, ELV3
BHMA CERTIFIED
ANSI/BHMA: 63A, 63BK, 63D, 63G, 63A-E, 63BK-E, 63D-E, 63G-E
J32100, J32130, J32200, J32230

64

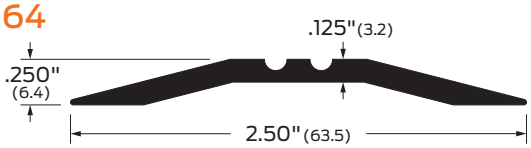

Finishes: A, BK, D, G
Options: E, EL, V3, EV3, ELV3
BHMA CERTIFIED
ANSI/BHMA: 64A, 64BK, 64D, 64G, 64A-E, 64BK-E, 64D-E, 64G-E
J32100, J32130, J32200, J32230

544

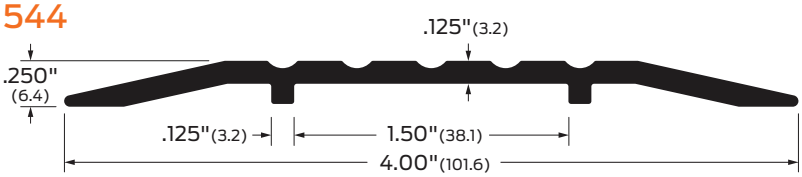

Finishes: A, BK, D, G
Options: E, EL, V3, EV3, ELV3
BHMA CERTIFIED
ANSI/BHMA: 544A, 544BK, 544D, 544G, 544A-E, 544BK-E, 544D-E, 544G-E
J32100, J32130, J32200, J32230

545

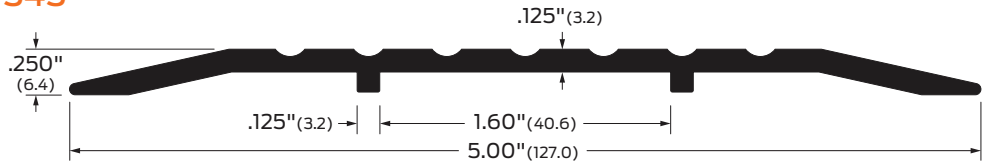

Finishes: A, BK, D, G
Options: E, EL, V3, EV3, ELV3
BHMA CERTIFIED
ANSI/BHMA: 545A, 545BK, 545D, 545G, 545A-E, 545BK-E, 545D-E, 545G-E
J32100, J32130, J32200, J32230

545B

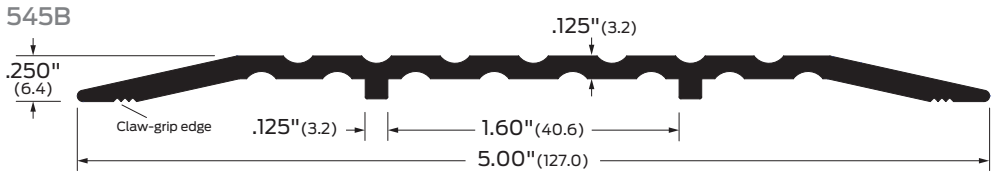

Finishes: B, B-ORB
Options: E, EL, V3, EV3, ELV3 (not available for B-ORB finish)
BHMA CERTIFIED
ANSI/BHMA: 545B, 545B-E
J12100, J12130, J12200, J12230

546

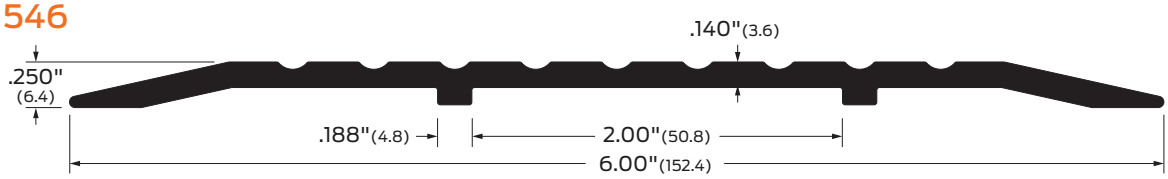

Finishes: A, BK, D, G
Options: E, EL, V3, EV3, ELV3
BHMA CERTIFIED
ANSI/BHMA: 546A, 546BK, 546D, 546G, 546A-E, 545BK-E, 546D-E, 546G-E
J32100, J32130, J32200, J32230

Supplied without mounting holes.

See Thresholds Accessories & options page for details.

Finishes:

A	Aluminum mill finish
BK	Aluminum black anodized
D	Aluminum dark bronze anodized
G	Aluminum gold anodized
B	Bronze, architectural mill finish
B-ORB	Oil-rubbed bronze

Options:

E	Epoxy abrasive tread
EL	Photoluminescent and abrasive epoxy tread
V3	Full body strength fill
EV3	Epoxy and full body strength fill
ELV3	Photoluminescent and abrasive epoxy tread, full body strength fill

Note:

Special anchors available for mounting most thresholds on concrete surfaces.

SR64 Door silencer - metal

- For use on metal frames featuring pneumatic design that, once installed,forms an air pocket to absorb shock and reduce noise of door closing
- Tamper-proof once installed on the frame
- Proper installation also eliminates door rattle and provides constant tension for door latches or locks
- Packed in bags of 100
- Grey also available in bulk pack of 2500
- Each bag has an installation tool included

Certifications
- Meets ANSI/BHMA 156.16, L03011

Material substrate
- Made from 60 Durometer styrene butadiene rubber

Dimensions
- Diameter: 1/2"
- Thickness: 1/8" (projection from frame when inserted)

Finishes

BHMA	Description	Substrate	Finish
---	Grey	Rubber	GRY

For other colors, consult factory.

SR65 Door silencer - wood

- For use on wood frames, also feature pneumatic design to cushion shock and absorb noise
- To prevent removal, a small brad should be driven into stop strip and through stem of silencer, as shown in the detail
- Packed in bags of 100

Certifications
- Meets ANSI/BHMA 156.16, L03021

Material substrate
- Made from 60 Durometer styrene butadiene rubber

Dimensions
- Height: 3/4"
- Width: 3/8"
- Thickness: 1/8" (projection from frame when inserted)

Finishes

BHMA	Description	Substrate	Finish
---	Grey	Rubber	GRY

For other colors, consult factory.

SR66 Door silencer - adhesive

- Self adhesive rubber silencers
- Economical installation requires no drilling of frames
- Packed two sheets of 50 (100 minimum)

Certifications
- Meets ANSI/BHMA 156.16, L03021

Material substrate
- Made from 60 Durometer styrene butadiene rubber

Dimensions
- Diameter: 1/2"
- Thickness: 1/8" (projection from frame when inserted)

Finishes

BHMA	Description	Substrate	Finish
---	Brown	Rubber	BRN
---	Grey	Rubber	GRY
---	White	Rubber	WHT

For other colors, consult factory.

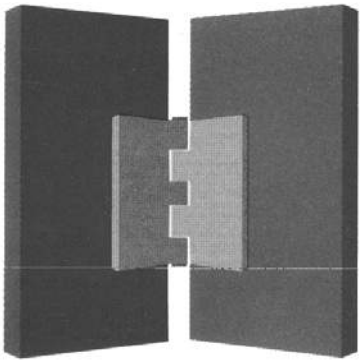

CLOSEOUT WARRANTY DOCUMENTS

ALARM LOCK SYSTEMS, INC.
WARRANTY/RETURN POLICY

Alarm Lock Systems Inc. warrants its products to be free from manufacturing defects in material and workmanship. The length of said warranty is 24 months on all products from the date of manufacture.

Any customer may get an over-the-counter exchange with the original seller (distributor) for any Alarm Lock product failing to operate properly.

For those customers who have direct accounts with Alarm Lock, please follow this procedure to return product for inspection:

1. **Call Customer Service at 1 800 252-5625 ext 149 to obtain a return authorization number. Or you can fax a request to 631 842-3574.**
2. **Advise your customer that upon receipt of said product, Alarm Lock will inspect that product.**
3. **If said product is found not to be operating properly because of a factory defect and is within the warranty period, Alarm Lock will at the customer's request, either issue a product replacement or a credit to the customer's account.**
4. **If said product is found not to be operating properly because, it has been repaired by others, improperly installed, improperly used, abused, altered, defaced in any way, or is out of warranty, there will be a charge incurred to repair the product.**

Any customer, who does not have a direct account, can return their product for inspection if it is not operating properly. Upon inspection, the customer will be contacted and advised of the results of the inspection. If the product is found not to be operating properly because of a manufacturing defect, Alarm Lock can repair or replace the product. If the product is found not to be operating properly because, it has been repaired by others, improperly installed, improperly used, abused, altered, defaced in any way, or is out of warranty, there will be a charge incurred to repair the product.

If you experience a problem with any Alarm Lock product, you may contact Alarm Lock's Technical Support directly at 1 800 252-5625.

WARRANTY

Ives (the "Company") warrants only to Customer that the products will be free from defects in material and workmanship for a period of 12 months from the date of shipment of products. Continuous hinges carry a Lifetime Warranty with exception of electrified continuous hinged which carry a 12 month Warranty from time of shipment. The Customer shall be obligated to promptly report any failure to conform to this warranty in writing to the Company within the warranty period provided above. Company's sole obligation under this warranty is limited to repairing or replacing, at its option, the defective products.

NO OTHER WARRANTIES, EXPRESS OR IMPLIED, ARE MADE WITH RESPECT TO THE PRODUCTS INCLUDING, BUT NOT LIMITED TO, ANY IMPLIED WARRANTY OF MERCHANTABILITY OR FITNESS FOR A PARTICULAR PURPOSE.

The provisions of this limited warranty do not apply to products: (i) used for the purposes for which they are not designed or intended; (ii) which have been repaired or altered without Company's prior written consent; (iii) which have been subjected to misuse, abuse, negligence, or accident; (iv) which have been improperly stored, installed, maintained, or operated; (v) which have been used in violation of written instructions provided by Company to Customer; (vi) which have been subjected to improper temperature, humidity, or other environmental conditions; (vii) which have been affected by normal wear and tear; or (viii) which, based on Company's examination, do not disclose to Company's satisfaction nonconformance to the warranty.

The following costs and expenses are not covered by the provisions of this limited warranty: (i) labor costs for the removal and reinstallation of products; (ii) shipping and freight expenses required to return products to Company; (iii) normal maintenance; and (iv) economic losses. In addition, the provisions of this warranty are not applicable to anything other than defects in Company's material (products only) or workmanship.

CONSUMER PRODUCTS. With respect to "consumer products" as defined under the Magnuson-Moss Warranty Act ("MMWA"), the following statements are made. (a) Some states do not allow limitations on how long an implied warranty lasts, so the above limitation may not apply to you. **IF ANY IMPLIED WARRANTY IS PROVIDED UNDER THE MMWA, IT IS LIMITED TO THE DURATION OF THE WARRANTY PROVIDED ABOVE**. (b) Some states do not allow the exclusion or limitation of incidental or consequential damages, so the above limitation or exclusion may not apply to you. (c) This warranty gives you specific legal rights and you may also have other rights which vary from state to state.

STANDARD POWDER COATED FINISH

The world's best door closers feature the finest, state-of-the-art metal finishing process available. LCN powder coating provides superior protection against the effects of weathering and is an environmentally friendly process. The high quality, chip resistant finish is far superior to any previously offered. Corrosion resistance surpasses 100 hours salt spray testing (four times the industry standard). Non-metallic components also provide the same high resistance to the effects of the elements. All LCN products must be shipped with a finish. Standard LCN finishes with the closest BHMA equivalent are;

ALUM **ALUMINUM** (BHMA 689)

DKBRZ **DARK BRONZE** (BHMA 695)

TAN **TAN** (BHMA 692)

STAT **STATUARY BRONZE** (BHMA 690)

LTBRZ **LIGHT BRONZE** (BHMA 691)

BLK **BLACK** (BHMA 693)

BRASS **BRASS** (BHMA 696)

OPTIONAL CUSTOM POWDER COATED FINISHES

LCN offers optional custom powder coat colors to compliment special installations. This provides a custom appearance and all the corrosion resistance of standard powder coated finishes at a nominal additional cost. Contact your local LCN representative for a brochure showing the available custom colors.

OPTIONAL PLATED FINISHES

Visible components such as covers, arms, fasteners, and finish plates are plated to match the selected finish. Surface mounted tracks are powder coated to complement the plated finish. Hidden assemblies such as cylinders, tracks, and mounting plates are supplied with a powder coated finish. Additional cost LCN plated finishes with the closest BHMA equivalent are;

LCN plated finishes are:

US 3	Bright Brass (BHMA 632)	US 4	Satin Brass (BHMA 633)
US 9	Bright Bronze (BHMA 637)	US 10	Satin Bronze (BHMA 639)
US 10B	Oxidized Satin Bronze (BHMA 641)	US 14	Bright Nickel (BHMA 645)
US 15	Satin Nickel (BHMA 646)	US 19	Satin Black (BHMA 631)
US 20	Oxidized Bright Bronze (BHMA 649)	US 26	Bright Chrome (BHMA 651)
US 26D	Satin Chrome (BHMA 652)		

SPECIAL RUST INHIBITING (SRI) PROCESS

For installations where a higher level of protection against weathering, or the effects of a potentially corrosive atmosphere is required, LCN offers a special rust inhibiting (SRI) process. Ferrous metal components receive an SRI pretreatment and a powder finish coat in your choice of either an LCN standard color or optional extra charge custom colors. Closers treated with the SRI process exceed the 100 hour protection level available with standard LCN powder coated finishes. For details, contact your local LCN representative or the LCN factory.

STANDARD ANODIZED FINISH

LCN electromechanical power operators are offered with an anodized finish.

Anodizing is an electrochemical process that thickens and toughens the protective oxide on aluminum metal. We offer our customers two standard colors:

Aluminum	(BHMA 628)
Dark Bronze	(BHMA 710)

OPTIONAL CUSTOM ANODIZED FINISHES

In addition to offering our standard anodized finishes LCN offers optional custom anodized finishes on electromechanical power operators. These custom finishes are available at a nominal cost but with lengthened production times. This provides a custom appearance and all the benefits of an anodized finish. Some of the finishes available are:

US3	Bright Brass	(BHMA 707)
US4	Satin Brass	
US10	Satin Bronze	(BHMA 709)
US26	Bright Chrome	(BHMA 712)
US26D	Satin Chrome	(BHMA 713)
US32D	Stainless Steel	
315AN	Black	(BHMA 711)

Contact LCN for additional information on custom finishes for our electromechanical products

LCN CLOSERS
121 W. RAILROAD AVE.
P.O. BOX 100
PRINCETON, IL, USA 61356-0100

PHONE 800-526-2400
FAX 800-248-1460
www.lcn.ingersollrand.com
9/07

WARRANTY

LCN warrants its products manufactured after January 1, 1989 to be free from defects in materials and workmanship for a period of ten (10) years from the date of manufacturer for the 4000 Series and the 1000 Series products and for two (2) years from the date of manufacturer for all other products specifically listed in the table below (see Table below for products and warranty periods).

Products	Years
4000 Series Closers	10 Years
1000 Series Closers, Concealed Closers, High Security Closers (less DPS)	
Automatic Operators, Sentronics, 2210 DPS, Safety Guard	2 Years

This limited warranty does not cover products that (i) are not the proper size for the application; (ii) are not installed in accordance with LCN's published installation instructions; (iii) are installed with improper or incorrect parts [Note: It is recommended that the products be installed with the LCN fasteners provided with the product.]; (iv) have been, in the opinion of LCN, modified, repaired, or altered in any way without the express written consent of LCN; (v) are used for purposes which they are not designed or intended; or (vi) are subjected to misuse, abuse, negligence, or accident. The following costs and expenses are not covered by the provisions of this limited warranty: (i) labor costs for the removal and reinstallation of products; (ii) shipping and freight expenses required to return products to LCN; (iii) normal maintenance; and (iv) economic losses. LCN will replace the products which, in the opinion of LCN, are found to be defective, provided said products are returned to LCN, Warranty and Replacement Department, 121 West Railroad Avenue, P.O. Box 100, Princeton, Illinois USA 61356-0100.

LCN SHALL IN NO EVENT BE LIABLE FOR ANY INCIDENTAL, CONSEQUENTIAL, INDIRECT, SPECIAL, OR PUNITIVE DAMAGES FOR ANY CLAIM WHETHER BASED ON CONTRACT, WARRANTY, TORT (INCLUDING, BUT NOT LIMITED TO, STRICT LIABILITY OR NEGLIGENCE), PATENT INFRINGEMENT, OR OTHERWISE, EVEN IF ADVISED OF THE POSSIBILITY OF SUCH DAMAGES.

This limited warranty is in place of all other warranties, expressed or implied, and excludes any warranties of fitness for a particular purpose or merchantability. No agent, representative, dealer, or employee of LCN has the authority to increase or alter the obligations of this limited warranty.

Note: 900/7900 Series compressors are not manufactured by LCN and are excluded from the coverage of the LCN limited warranty. LCN reserves the right to supply alternative compressors. For more information, parts, or repairs concerning the compressors, contact the compressor manufacturer directly.

LCN CLOSERS
121 W. RAILROAD AVE.
P.O. BOX 100
PRINCETON, IL, USA 61356-0100

PHONE 800-526-2400
FAX 800-248-1460
www.lcn.ingersollrand.com
9/07

Terms & Conditions

INGERSOLL-RAND COMPANY, SECURITY TECHNOLOGIES SECTOR, GENERAL TERMS AND CONDITIONS OF SALE AND SERVICE

1. GENERAL. (a) This Agreement contains the terms and conditions by which Company will quote and sell its Products and Services to Customer. (b) The terms "purchase order" or "order" for the purposes of this Agreement include the term "request for quotation," as appropriate. (c) This Agreement supersedes all *pre-printed* and boilerplate terms and conditions set forth in any purchase order issued by Customer. (d) No reference herein to Customer's purchase order will in any way *incorporate different or additional terms and conditions* which are hereby objected to. (e) ANY ACCEPTANCE BY COMPANY OF CUSTOMER'S PURCHASE ORDER IS EXPRESSLY CONDITIONED ON THE CUSTOMER'S ASSENT TO AND ACCEPTANCE OF THE TERMS AND CONDITIONS CONTAINED IN THIS AGREEMENT. (f) In the event of a *conflict* between this Agreement and a purchase order issued by Customer, the terms of this Agreement will prevail. In the event of a *conflict* between this Agreement and any specific Product or Service terms and conditions, the specific Product or Service terms and conditions will prevail.

2. SCOPE OF PRODUCTS AND SERVICES AND ORDERS.

(a) **Scope of Products and Services.** The scope of the Products and Services (including, but not limited to location) are (i) attached to this Agreement, (ii) separately furnished by Company to Customer, or (iii) subject to Section 1 herein, contained in an order submitted by Customer. Non-standard finishes and special items may be available. Contact Company for such availability. All Products that come in "kits" cannot be sold as individual pieces. See the specific product terms and conditions for exceptions. (b) **Orders.** All orders submitted by Customer must be in written form acceptable to Company. (c) **Receipt of an Order.** Company will acknowledge receipt of each order issued in accordance with this Agreement and will notify Customer whether such order has been accepted or rejected, in whole or in part, by Company. If Company fails to acknowledge receipt of an order, within a reasonable time period, such failure to acknowledge receipt will be deemed a rejection of the entire order. (d) **Changes to Orders or Cancellation of Orders**. Change order request and Cancellations can be by phone, fax, or email. Changes and Cancellations are allowed without penalty if made within 48 hours of order receipt if the order has not shipped. Some exceptions do apply - please consult the factory. After 48 hours, all changes or cancellations are subject to a charge of 25% of the net product or service value plus the cost of any fabrication or raw materials that have been purchased for the order. Unless otherwise specified by Company in writing, any changes to orders acknowledged by Company that affect the delivery date will be deemed a new order and will require acknowledgement by Company as provided in this Section 2.

3. PRICES AND PAYMENT. (a) **Prices.** The prices specified by Company are subject to change, without notice, to Company's prices in effect at the time of each shipment of Products or performance of Services. Additional charges may be applied for product modification or engineering services. Oral prices specified by Company are null and void. (b) **Invoices.** Company will submit invoices to Customer stating amounts due. (c) **Payment Terms.** Payment terms are 2% cash discount 20 days, net 35 days from date of invoice. Payment will be made in United States dollars. (d) **Credit Terms**. All orders are subject to Company's credit limit and terms of credit required by Company or contained in Company's credit application, which is subject to change by Company at any time either before or after delivery of any part of the order. Company reserves the right to request payment in advance of shipment or any order or to request adequate assurances for Customer's payment of an order and may withhold or stop shipment, without any liability to Company, until Customer submits payment or assurance of payment, as required by Company. (e) **Default.** If Customer is in default in payment or otherwise with respect to any order for Products or Services or any other contract with Company, Company shall have the right, in addition to all other legal remedies and without prejudice to any of its right hereunder, to defer further shipments until such default is corrected and to declare all outstanding bills of Customer to be immediately due and payable. (f) **Taxes.** Any taxes, charges, or duties imposed by any governmental authority on the sale of Products or Services will be paid by Customer, in addition to the selling price specified by Company. (g) **Late Payment Charge.** A late payment charge of 1.5% per month equivalent to 18% per annum will be charged on past due balances owed Company. Provided however, that in the event that applicable governmental law sets a maximum rate for late payment fees which is less than 18% per annum, then the late payment charge assessed will be set at the maximum rate permitted by law.

4. INSPECTION, DELIVERY, SHIPPING, FREIGHT CHARGES, CLAIMS, AND PACKING. (a) **Inspection.** Inspection of Products and Services will be done by Customer immediately after receipt of Products or completion of Services. Inspection of Products or Services by Customer at Company's facility is not permitted. (b) **Delivery.** Product delivery schedules are based upon current production capacities, material or component availability, and inventory, and may be changed by Company as conditions require. Service delivery schedules are based upon prompt receipt of, and prompt access to, Customer's equipment and all information necessary to complete the Services. In no event will Product or Service delivery dates be construed as falling within the meaning of "time is of the essence." Partial delivery shall be accepted by Customer and paid for at the price and on the terms stated herein. Any partial delivery of Products or Services, shall constitute a separate sale and payment shall be separately made when due. If any part of the Products or Services are not delivered by Company in accordance with Customer's order, this Agreement shall not be affected thereby. (c) **Shipping.** Unless otherwise specified by Company, (i) where the Customer is located in the United States, all Products will be sold "Uniform Commercial Code, F.O.B. Origin, Company's factory"; and (ii) where the Customer is located outside of the United States, all Products will be sold " Ex-works, Company's factory (Incoterms 2000)." In either instance, title and risk of loss will pass to Customer upon delivery to the carrier at Company's factory. Provided however, a security interest will remain in the Products, regardless of mode of attachment to realty or other property, until full payment has been made therefore, and Customer agrees, upon request, to do all things and acts necessary to protect Company's interest by adequately insuring the Products against loss from damage from any cause and to have Company named as an additional insured. Copies of all Certificates of Insurance will be provided to Company upon request. Customer will also assist Company in providing all necessary documents or signatures required to file any documents to perfect Company's interest in such Products.
(d) **Freight Charges**. The full cost of freight, via a carrier of our choice, will be allowed (and prepaid) on shipments of the net dollar amount or more indicated in the chart below within the continental limits of the United States.

Brand	Net Dollar Amount
Schlage Mechanical	$7,000
Schlage Electronic Security (excluding Biometrics)	$7,000
Schlage Biometrics	Refer to separate freight terms
Von Duprin	$7,000
LCN	$7,000
IR FASTRACK	$7,000
Falcon Locks	$5,000
Falcon Exits	$5,000
Falcon Closers	$5,000
Falcon FASTRACK	$5,000
Ives & Glynn-Johnson	$1,000
Steelcraft	Refer to separate freight terms

On shipments of the net dollar amount or more to Alaska, Hawaii and all foreign countries, freight will be allowed (and prepaid) to the Port of Embarkation. Shipments under the net dollar amount will be prepaid by Ingersoll Rand and 3.0% of the net invoice amount or $10, whichever is greater, will be added to the invoice. All expedited methods of shipment, such as 'next day air', will be prepaid by Ingersoll Rand but the entire shipping costs will be added to the invoice. Ingersoll Rand will ship as requested, freight collect, if the customer is willing to bear the entire expense and so indicates on the order. Once received by IR, a purchase order cannot be combined with another purchase order to qualify for freight allowed. In addition the customer may not combine any of the brands or product categories listed above on a single purchase order to qualify for freight allowed, except in the case of FASTRACK. IR FASTRACK may not be combined with Falcon FASTRACK to qualify for freight allowed. (e) **Claims**. All claims for loss or damage to Products while in the care, custody, and/or control of a carrier will be the responsibility of Customer, who will submit any claims. (f) **Packing**. Company will pack, mark, and ship the Products according to its standard procedures for shipment, unless the parties agree, in writing, that Company will comply with any special instructions provided by Customer. Compliance with special instructions may result in an increased price.

5. CLAIMS. Claims due to shortages, errors, omissions, damaged goods, or defective material must be submitted within 30 days from the date of the invoice.

6. PRODUCT CHANGES. Company reserves the right to change without notice the design of, or the process of manufacturing, the Products covered by this Agreement; provided that the foregoing will not be construed as relieving Company from its obligation to deliver Products which conform to the specifications which Company may have furnished to Customer.

7. PRODUCT RETURNS. Purchased material can only be returned to the factory by obtaining Return Material Authorization (RMA) and must be returned to Company within 90 days of issuance of the RMA. Returned material must be new, unused, non-obsolete, and non-specially manufactured and been in Customer's inventory no more than 180 days from the date of shipment by Company. The RMA number, the original invoice number, and the reason for the return must be included in the return. If the company approves the return, a credit will be issued to the Customer's account less freight and a handling charge of 35% of the net material on the original invoice. Handling charges may vary depending on the condition of the return. The amount of final credit will be determined upon receipt at the factory and analyzing the condition of the material. Factory retains the right to deny credit to anyone for any reason.

8. TECHNICAL INFORMATION AND ADVICE. (a) All designs, data, and specifications provided by Company are proprietary and will not be disclosed or reused by Customer without the prior written consent of Company. (b) Company assumes no obligation or liability for any advice given by Company, the results obtained, or damages incurred, and all such advice is given and accepted at Customer's risk.

9. LIMITED WARRANTY.

(a) Company's Standard Limited Warranty(ies) relating to *Products or Services* are applicable to this Agreement. The limited warranty(ies) are (i) attached to this Agreement; (ii) separately identified in the specific Product Price Book; or (iii) separately furnished by Company to Customer.

(b) (i) In the event that certain Product warranties are not attached to this Agreement or separately furnished, Company warrants only to Customer that Products will be free from defects in material and workmanship for a period of 12 months from the date of shipment of the Products. Company's sole obligation under this warranty is limited to repairing or replacing, at its option, the defective Products. (ii) The provisions of this limited Product warranty do not apply to Products: (A) used for the purposes for which they are not designed or intended; (B) which have been repaired or altered without Company's prior written consent; (C) which have been subjected to misuse, abuse, negligence, or accident; (D) which have been improperly stored, installed, maintained, or operated; (E) which have

been used in violation of written instructions provided by Company to Customer; (F) which have subjected to improper temperature, humidity, or other environmental conditions; (G) which have been affected by normal wear and tear; or (H) which, based on Company's examination, do not disclose to Company's satisfaction nonconformance to the warranty.

(c) (i) In the event that certain Service warranties are not attached to this Agreement or separately furnished, Company warrants only to Customer that the Services will be free from defects in material and workmanship for a period of 6 months from the date of completion of the particular items of Service. Company's sole obligation under this warranty is limited to repairing or reperformance, at its option, of the Service; provided however, if repair or reperformance is either impractical or impossible, the Company will refund to Customer that portion of the price paid to the Company for the defective item of Service. This warranty only applies if the company is given written notice of the defect or nonconformance by the Customer within 30 days of discovery. (ii) The provisions of this limited Service warranty does not apply to any defects or issues with the design or performance of equipment or products not manufactured by Company, nor does it apply to any code compliance or permit requirements for the assembly, installation, erection, or construction of any goods.

(d) **NO OTHER WARRANTIES, EXPRESS OR IMPLIED, ARE MADE WITH RESPECT TO THE PRODUCTS OR SERVICES INCLUDING, BUT NOT LIMITED TO, ANY IMPLIED WARRANTY OF MERCHANTABILITY OR FITNESS FOR A PARTICULAR PURPOSE.**

(e) The following costs and expenses are not covered by the provisions of these limited warranties: (i) labor costs for the removal and reinstallation of Products or other manufacturer's products; (ii) shipping and freight expenses required to return Products to Company; (iii) normal maintenance; and (iv) economic losses. In addition, the provisions of this warranty are not applicable to anything other than defects in Company's material (products only) or workmanship.

10. CUSTOMER'S REMEDIES. THE CUSTOMER'S EXCLUSIVE AND SOLE REMEDY ON ACCOUNT OF, OR IN RESPECT OF, THE FURNISHING OF PRODUCTS OR SERVICES THAT DO NOT CONFORM TO THIS AGREEMENT WILL BE TO (A) SECURE REPAIR OR REPLACEMENT OF THE PRODUCTS; OR (B) SECURE REPAIR OR REPERFORMANCE OF THE SERVICES OR TO OBTAIN A REFUND OF THE PRICE PAID FOR THE DEFECTIVE SERVICE, ALL AT COMPANY'S OPTION. IN NO EVENT WILL THE COMPANY'S MAXIMUM LIABILITY EXCEED THE SELLING PRICE FOR THE PRODUCTS OR ITEM OF SERVICE.

11. LIMITATION OF LIABILITY. IN NO EVENT WILL COMPANY BE LIABLE FOR INCIDENTAL, CONSEQUENTIAL, INDIRECT, SPECIAL, OR PUNITIVE DAMAGES INCLUDING, BUT NOT LIMITED TO, LOSS OF USE OF THE PRODUCTS, SERVICE INTERRUPTION, LOSS OF PROFITS, LOSS OF REVENUE, INTEREST, LOST GOODWILL, WORK STOPPAGE, IMPAIRMENT OF OTHER GOODS, LOSS BY REASON OF SHUTDOWN OR NON-OPERATION, INCREASED EXPENSES OF OPERATION, OR CLAIMS OF CUSTOMER'S CUSTOMERS, WHETHER BASED ON CONTRACT, WARRANTY, TORT (INCLUDING, BUT NOT LIMITED TO, STRICT LIABILITY OR NEGLIGENCE), PATENT INFRINGEMENT, OR OTHERWISE, EVEN IF ADVISED OF THE POSSIBILITY OF SUCH DAMAGES.

12. STATUTE OF LIMITATIONS. NO ACTION ARISING OUT OF ANY CLAIMED BREACH OF THIS AGREEMENT BY COMPANY MAY BE BROUGHT BY CUSTOMER MORE THAN ONE (1) YEAR AFTER THE CAUSE OF ACTION HAS ARISEN.

13. CONSUMER PRODUCTS. With respect to "consumer products" as defined under the Magnuson-Moss Warranty Act ("MMWA"), the following statements are made. (a) Some states do not allow limitations on how long an implied warranty lasts, so the above limitation may not apply to you. **IF ANY IMPLIED WARRANTY IS PROVIDED UNDER THE MMWA, IT IS LIMITED TO THE DURATION OF THE WARRANTY PROVIDED IN SECTION 9 ABOVE.** (b) Some states do not allow the exclusion or limitation of incidental or consequential damages, so the above limitation or exclusion may not apply to you. (c) This warranty gives you specific legal rights and you may also have other rights which vary from state to state.

14. FORCE MAJEURE. Any delay or failure of Company to perform its obligations hereunder will be excused to the extent that it is caused by an event or occurrence beyond its control such as, by way of example and not by way of limitation, acts of God, actions by any governmental authority (whether valid or invalid), governmental laws and regulations not presently in effect, fires, floods, windstorms, explosions, riots, natural disasters, wars, sabotage, accidents, labor problems (including, but not limited to, lockouts, strikes, and slowdowns) at Company's facility, its source plant or their suppliers, inability to obtain power, material, labor equipment, or transportation, or court injunction or order. The delivery date will be extended for a time equal to that of the delay and the schedule for Company's performance will be deemed adjusted in the individual order(s) to that effect.

15. ENTIRE AGREEMENT AND AMENDMENT. This Agreement, together with any attachments or supplements specifically referenced in this Agreement, constitutes the entire agreement between the parties hereto and supersedes all previous communications, representations, or agreements, either oral or written, between the parties hereto with respect to the subject matter hereof. No agreement or understanding varying or expanding this Agreement will be binding upon either party hereto unless it is in writing and signed by a duly authorized representative thereof.

16. TERMINATION. (a) This Agreement may be terminated by either party by giving 30 days' written notice to the other party in the event of failure by such other party to fulfill any of its obligations hereunder. However, if during the period of such notice, such other party remedies such failure, this Agreement will continue with the same force and effect as if such notice had not been given. (b) This Agreement may be terminated upon the written mutual consent of the parties. (c) Either party may immediately terminate this Agreement by giving written notice to the other party in the event of the happening of any of the following or any other comparable event: (i) insolvency of the other party; (ii) filing of a petition in bankruptcy by or against the other party; (iii) appointment of a receiver or trustee for the other party; or (iv) execution of an assignment for the benefit of creditors by the other party, all of which will allow Company to demand reclamation of all affected orders. (d) Except as provided in this section 16, Customer may not terminate this Agreement, in whole or in part, unless Company's prior written consent is obtained and Customer agrees to pay all of Company's cancellation charges.

17. GOVERNING LAW; VENUE; AND EXPENSES. (a) This Agreement and any disputes or controversies arising hereunder will be governed by and construed according to the internal laws of the State of Indiana, United States of America, without regard to its conflict of law principles, and not including the United Nations Convention on Contracts for the International Sale of Goods. (b) Jurisdiction and venue with respect to any action, proceeding, or suit in connection with this Agreement will reside in the courts of the State of Indiana. (c) Customer agrees to pay for all expenses (including attorney's fees) incurred by Company in enforcing the obligations of Customer under this Agreement.

18. COMPLIANCE WITH LAWS, EXPORT CONTROLS, CERTIFICATIONS, AND NUCLEAR LIABILITY. (a) This Agreement is be subject to, and Company and Customer will comply with, all laws and export controls, regulations, rules, orders, licenses, requirements, and governmental requests now or hereafter in effect in the United States of America that pertain to the Products or the initial sale of the Products or that pertain to Services. **Provided however**, Company is not responsible for obtaining or maintaining any permits for the performance of Services or the verification or compliance with any code requirements relative to the performance of Services. To the extent any sale of Products or Services pursuant to this Agreement may require approval of the U.S. Government, Company's obligations under this Agreement are conditioned upon the grant of such approval and upon compliance by Customer with any restrictions imposed by the U.S. Government in connection with such approval. (b) Certain Products are noted by Company as tested by independent laboratories for compliance with UL and/or ANSI standards. Any and all modifications or alterations to such Products will void such certification, and Company is not liable to Customer to certify any modified or altered Product. (c) In the event the Products are to be used in a nuclear facility, the Customer shall, prior to such use, arrange for insurance or governmental indemnity protecting Company against liability. The Customer hereby releases and agrees to indemnify Company and its suppliers for any nuclear damage including, but not limited to, loss of use, in any manner arising out of the nuclear incident, whether alleged to be due, in whole or in part by Company or its suppliers.

19. NO INDUCEMENTS. The parties hereto represent to each other and each agrees that, neither it nor any person acting on its behalf has, in contravention of any applicable law, given or offered to give, or will give or offer to give, any sum of money or other material consideration to any person, directly or indirectly, as an inducement to obtain business hereunder or to influence the granting of licenses or other governmental permissions to enter into this Agreement or perform obligations hereunder.

20. SEVERABILITY. If any provision of this Agreement is held to be invalid, illegal, or unenforceable under any statute, regulation, ordinance, executive order, or other rule of law, that provision will be deemed severed to the extent necessary to comply with such statute, regulation, ordinance, order, or rule. In the event such provision is deemed severed, the parties will negotiate in good faith to arrive at an alternative arrangement approximating the original business objective of the parties. The remaining terms and conditions of this Agreement will remain in effect.

21. NO IMPLIED WAIVER. The failure of either party at any time to require performance by the other party of any provision of this Agreement will in no way affect the right to require such performance at any time thereafter, nor will the waiver of either party of a breach of any provision of this Agreement constitute a waiver of any succeeding breach of the same or any other provision.

22. MISCELLANEOUS. (a) This Agreement does not constitute either party the agent or legal representative of the other party. Neither party is authorized to create any obligation on behalf of the other party including, but not limited to, the obligation for payment of any service or warranty obligation hereunder. (b) Neither this Agreement nor any right or obligation hereunder may be transferred or assigned by either party without the prior written approval of the other party, except that Company can transfer or assign this Agreement or any right or obligation (including, but not limited to the right to receive payments for any orders) to Ingersoll-Rand Company or an Ingersoll-Rand Company entity without first obtaining Customer's consent. (c) The rights and remedies herein reserved to Company will be cumulative and additional to any other or further rights and remedies provided at law or equity. (d) Customer does not have the right to setoff or to back charge against any amounts which become payable to Company under this Agreement or otherwise. (e) The official text of this Agreement is in the English language. If this Agreement is translated into another language, the English text will govern any question with respect to interpretation. (f) The headings in this Agreement are for convenience of reference only and do not affect the meaning of this Agreement in any manner.

23. DEFINITIONS. (a) *"Agreement"* means Ingersoll-Rand Company, Security Technologies Sector Terms and Conditions of Sale and Service. (b) "*Company*" means Ingersoll-Rand Company, Security Technologies Sector. (c) *"Customer"* means the Buyer. (d) *"Buyer"* means the purchaser of products or Services from Company. (e) "U.S." means United States of America.

PRICE LIST No. 111

Effective January 1st, 2011

ZERO INTERNATIONAL

Since 1923

"When Nothing Else Is Good Enough For Long Enough"

Supersedes all previous lists.
Subject to change without notice.

ARCAT SPECS · SWEETS.COM

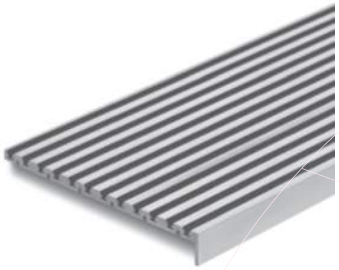

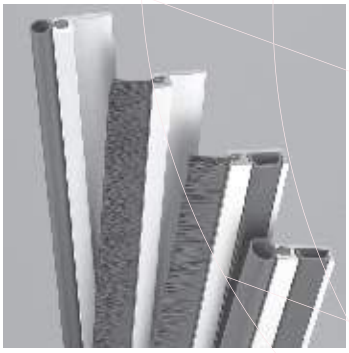

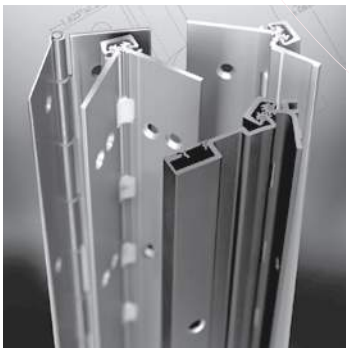

MINIMUM CHARGE:

$50.00 Net. Surcharge may apply.

CLAIMS:

All claims for shortage or improper filling of order should be made within 10 days of receipt.

RETURNS:

No returns accepted without prior authorization. Returns should be made within 30 days of authorization, freight prepaid, 25% restocking and handling charge will apply. Returns made after 30 days from date of delivery will receive a credit to their account to be applied to future orders. Non-standard and specialty fabricated items are not returnable.

CANCELLATION CHARGE:

20% If order is fabricated and packed.

TERMS:

Net 30 – payable in U.S. Currency.
Without open credit – C.O.D., Company check, American Express, Master Card And Visa.
All prices are F.O.B. factory.

GUARANTEE:

Three years against defects in material or workmanship. Defective material will be replaced, however, no back charges for damage incurred or work done thereon will be allowed.

WARRANTY:

The following is made in lieu of all warranties, express or implied, including warranties or merchantibility and fitness for a particular purpose: Purchase or use of this product constitutes an agreement with Seller and Manufacturer that, if this product proves to be defective or in any way unsuitable, Seller's and Manufacturer's limit of liability for all damages, including but not limited to to incidental or consequential damages, and User's or Purchaser's exclusive remedy, regardless of legal theory, including theories of breach of warranty, negligence and strict liablity, shall be to receive, at Seller's or Manufacturer's option, repair of the defective product, an equivalent quantity of replacement product or a refund of the purchase price.

■ Main Office And Manufacturing
ZERO INTERNATIONAL, INC.
415 Concord Avenue, Bronx, New York 10455-1004
Phone: 718-585-3230 • 800-635-5335
Fax: 718-292-2243 • 800-851-0000
E-mail: zero@zerointernational.com

■ Western Distribution Center
ZERO INTERNATIONAL, INC.
2450 Loose Road, N. Las Vegas, NV 89030
Phone: 702-633-9300 • Fax: 866-585-3230
E-mail: zerowest@zerointernational.com

www.zerointernational.com

FIRE SEAL · POSITIVE PRESSURE INTERNATIONAL STANDARD · SMOKE SEAL · AIR SEAL · SOUND SEAL · LIGHT SEAL · ADA ACCESS · SLIP RESISTANT · DOOR OPENING FORCE · WATER INFILTRATION